

- 2400970000 ① Elma Mae and Dena L. and Laura L. Yoder
219-430 1/28/1983
230-404 2/26/1986
238-267 3/1/1988
247-469 8/12/1990
1.0 ac p.10-93
- 2400649000 ② Jerry Lee and Esther Miller
232-25 8/14/1986
1.2039 ac p.8-336
- 2400321003 ③ Jerry J. and Mary Ellen Miller
OR.134-476 1/7/2003
0.192 ac p.18-494
- 2400301000 ④ John Mark and Kathrine S. aka Kathryn S. Hershberger
OR.194-1309 1/19/2007
1.742 ac p.14-979
- 2400301004 ⑤ Matthew Jay and Lorene
Henry N. and Edna Miller
OR.196-331 4/12/2007
1.071 ac p.19-985
- 2400108001 ⑥ Andy E. and Nettie M. Yoder
OR.164-419 4/20/2007
1.717 ac p.12-949
- 2400108003 ⑦ Andy E. and Nettie M. Yoder
OR.196-1815 4/20/2007
0.283 ac p.19-999
- 2490014000 ⑧ American Telephone and Telegraph Company
132-189 1/3/1956
1.55 ac
- 2400971001 ⑨ Elma Mae and Dena L. and Laura L. Yoder
OR.207-115 9/30/2008
0.072 ac p.19-1592

T15, R12, Sec.28 SC-22

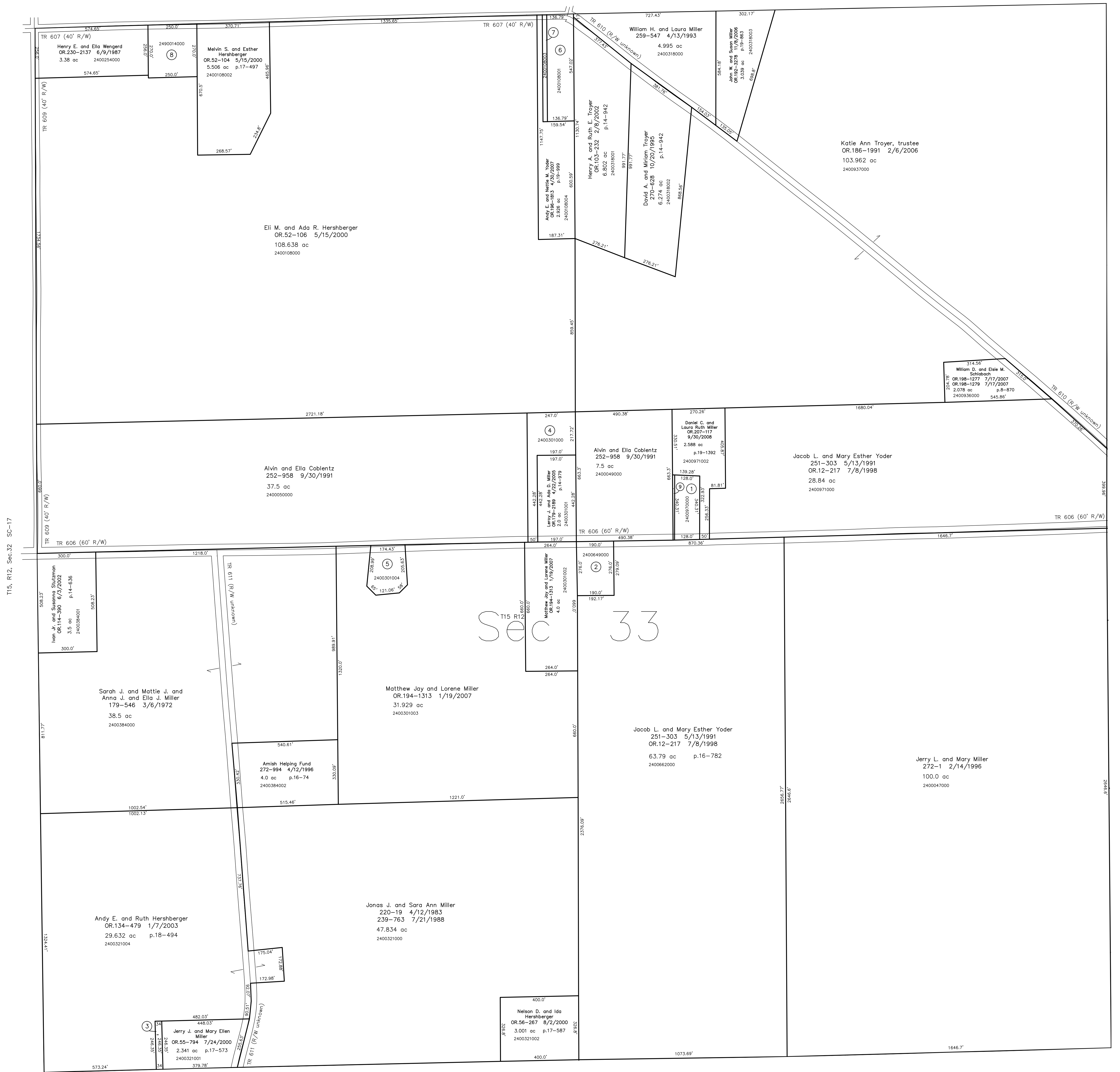

T15, R12, Sec.32 SC-17

T15, R12, Sec.34 SC-25

T14, R12, Sec.4 SC-20

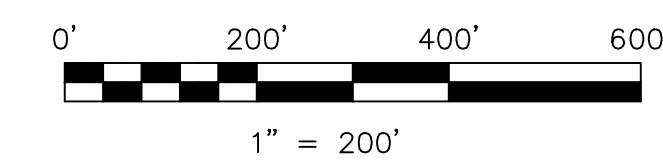

LET IT BE KNOWN, THIS MAP HAS BEEN PREPARED AS A REFERENCE GUIDE TO PROPERTY OWNERSHIP. WE BELIEVE THIS INFORMATION TO BE CORRECT AND CURRENT, HOWEVER IT IS NOT INTENDED FOR ANY LEGAL USE, WHETHER IT BE IN SALES, TRANSFERS, TRADES, LEASES OF ANY TYPE, ETC., AND DO NOT ACCEPT RESPONSIBILITY FOR ERRORS OF ANY NATURE OR OMISSIONS CONTAINED HEREIN.

⊙ new survey required for next transfer

Last Revision: 9/30/2008

T-15, R-12, Sec.33
Salt Creek Twp.
Holmes County, Ohio

SC-21

