

- 3400748000 ① Steve and Ruth Yoder
235-23 5/1/1987
282-918 12/20/1993
283-129 1/14/1994
0.5 ac p.5-151
- 3400747000 ② Steve and Ruth Yoder
285-286 7/19/1994
1.205 ac p.14-562
- 3400708000 ③ Mark E. and Dorothy E. Yoder
220-888 7/7/1983
1.467 ac p.10-157
- 0000000000 ④ not used
- 2400286004 ⑤ Edwin M. and Elsie M. Yoder
OR.216-480 1/21/2010
0.032 ac p.19-1630
- 2400057000 ⑥ James A. Felkert
172-306 12/2/1989
245-154 10/27/1989
0.2187 ac
- 2400072000 ⑦ Sandra Felkert
199-353 8/24/1977
1.3903 ac p.8-49
- 2400073000 ⑧ Sandra Felkert
199-353 8/24/1977
0.1214 ac p.8-49
- 2400074002 ⑨ Albert J. and Fannie D. Miller
221-939 10/15/1993
0.018 ac p.14-326
- 2400074001 ⑩ David L. and Ann S. Miller, trustees
OR.4-943 3/13/1998
0.026 ac p.14-326
- 2400074000 ⑪ Menna D. and Mable J. Troyer
OR.172-2089 5/27/2004
0.956 ac p.8-380
- 2400948000 ⑫ Albert L. and Mary Stutzman
228-321 8/7/1985
0.021 ac p.8-847
- 2400949004 ⑬ Albert L. and Mary Stutzman
258-613 1/13/1993
258-866 2/9/1993
0.2 ac p.14-133
- 3400502004 ⑭ Albert L. and Mary Stutzman
OR.216-2182 2/23/2010
0.008 ac p.19-1647
- 3400414000 ⑮ Monroe L. and Martha A. Stutzman
Levi A. and Ida Stutzman
OR.186-204 1/10/2006
0.888 ac p.14-447
- 3400403000 ⑯ Mary Mullet
210-594 9/10/1980
OR.136-437 1/24/2003
1.0 ac p.8-275
- 3400408000 ⑰ James and Kathy Mullet
252-368 8/7/1991
1.0 ac p.12-720
- 3400407000 ⑱ James and Kathy Mullet
254-91 1/9/1992
1.116 ac p.12-833
- 0000000000 ⑲ not used
- 3400770003 ⑳ S & S Rentals, Inc.
OR.180-330 5/12/2005
0.343 ac p.19-388
- 3400502003 ㉑ Monroe L. and Martha A. Stutzman
Levi A. and Ida Stutzman
OR.186-204 1/10/2006
0.104 ac p.19-603
- 3400502002 ㉒ Monroe L. and Martha A. Stutzman
Levi A. and Ida Stutzman
OR.186-204 1/10/2006
1.456 ac p.19-603

T14, R12, Sec.7 SC-11

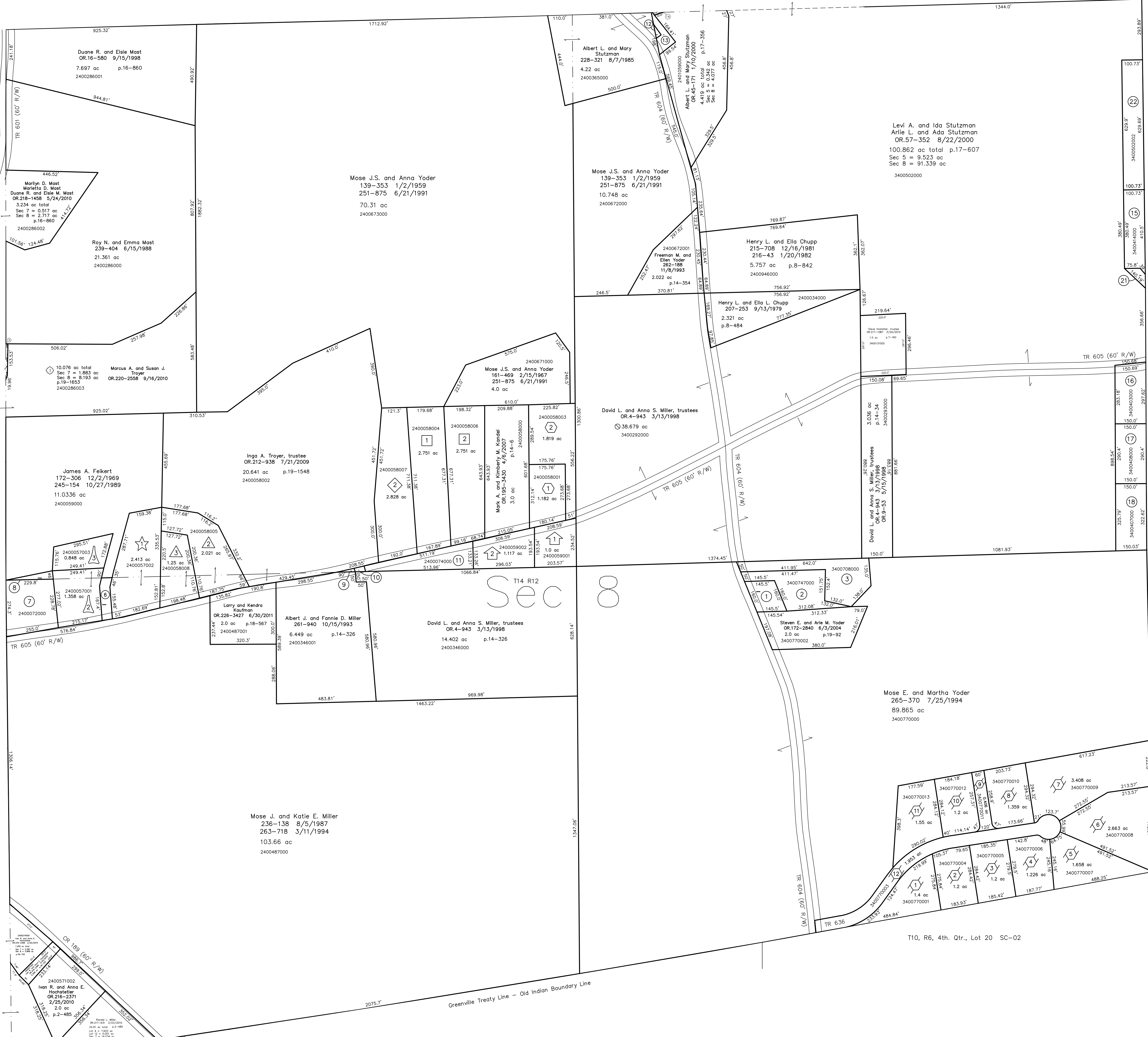

Levi A. and Ida Stutzman
Arle L. and Ada Stutzman
OR.57-352 8/22/2000
100.862 ac total p.17-607
Sec 5 = 9.523 ac
Sec 8 = 91.339 ac
3400502000

T14, R12, Sec.9 SC-19

T10, R6, 3rd. Qtr., Lot 4 SC-01

T10, R6, 3rd. Qtr., Lot 12 SC-02

T10, R6, 3rd. Qtr., Lot 3 SC-02

John S. Mast Allotment No. 1
Plat 15-39 Platted 11/14/1994

David A. and Irene Swartzentruber
OR.114-498 6/4/2002
2.751 ac p.15-39

John S. and Elaine Mast
261-849 10/8/1993
266-865 12/5/1994
2.751 ac p.15-39

Seren Valley Allotment No.1 Replat of Lot 1
Plat 17-606 Platted 8/22/2000

Andrew A. and Susan E. Miller
OR.176-2805 12/5/2004
1.338 ac p.17-606

Dwayne E. and Laura K. Yoder
270-889 11/13/1995
1.819 ac p.15-5

Dwayne E. and Laura K. Yoder
270-889 11/13/1995
1.819 ac p.15-5

Galen E. Rober Allotment No. 1
Plat 17-51 Platted 4/6/1999

David L. and Anna S. Miller, trustees
OR.31-882 5/21/1999
1.0 ac p.17-51

Menna D. and Mable J. Troyer
OR.172-2089 5/27/2004
1.117 ac p.17-51

Dennis R. and Kerrie L. Weaver
OR.184-2369 11/10/2005
2.828 ac p.18-724

Benton Vale Ridge Subdivision
Plat 2-424 Platted 2/21/2006

S & S Rentals, Inc.
OR.171-1027 4/8/2004
OR.180-330 5/12/2005
1.4 ac p.2-424

S & S Rentals, Inc.
OR.171-1027 4/8/2004
1.2 ac p.2-424

S & S Rentals, Inc.
OR.171-1027 4/8/2004
1.2 ac p.2-424

Miguel A. Jr. and Paula L. Sanchez
OR.200-3240 11/13/2007
1.226 ac p.2-424

Shawn and Jacquelyn Oswald
OR.200-2207 10/29/2007
1.658 ac p.2-424

S & S Rentals, Inc.
OR.171-1027 4/8/2004
2.663 ac p.2-424

S & S Rentals, Inc.
OR.171-1027 4/8/2004
3.408 ac p.2-424

S & S Rentals, Inc.
OR.171-1027 4/8/2004
3.408 ac p.2-424

Mose E. and Martha Yoder
OR.200-2850 11/6/2007
0.406 ac p.2-424

S & S Rentals, Inc.
OR.171-1027 4/8/2004
1.2 ac p.2-424

S & S Rentals, Inc.
OR.171-1027 4/8/2004
1.2 ac p.2-424

S & S Rentals, Inc.
OR.171-1027 4/8/2004
1.2 ac p.2-424

Resolution-Dedication TR 636
OR.204-3155 5/30/2008
The Holmes County Board of Commissioners
OR.204-3158 5/30/2008
1.953 ac p.2-424

Hills of Home Subdivision
Plat 19-1653 Platted 3/3/2010

A.M. & F.M. Allotment No. 1 Replat of Lot 1
Plat 18-562 Platted 3/24/2003

Eric D. and Karina D. Yoder
OR.147-433 4/30/2003
2.021 ac p.18-562

Maynard M. and Emily Miller
OR.165-320 9/22/2003
1.25 ac p.18-562

Barry G. Smith Allotment No. 1
Plat 15-5 Platted 8/24/1993

Dwayne E. and Laura K. Yoder
270-889 11/13/1995
1.819 ac p.15-5

Dwayne E. and Laura K. Yoder
270-889 11/13/1995
1.819 ac p.15-5

Galen E. Rober Allotment No. 1
Plat 17-51 Platted 4/6/1999

David L. and Anna S. Miller, trustees
OR.31-882 5/21/1999
1.0 ac p.17-51

Menna D. and Mable J. Troyer
OR.172-2089 5/27/2004
1.117 ac p.17-51

Dennis R. and Kerrie L. Weaver
OR.184-2369 11/10/2005
2.828 ac p.18-724

Last Revision: 6/30/2011
T-14, R-12, Sec.8
Salt Creek Twp.
Holmes County, Ohio

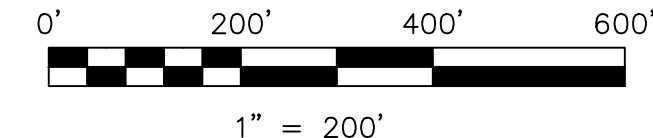

LET IT BE KNOWN, THIS MAP HAS BEEN PREPARED AS A REFERENCE GUIDE TO PROPERTY OWNERSHIP. WE BELIEVE THIS INFORMATION TO BE CORRECT AND CURRENT, HOWEVER IT IS NOT INTENDED FOR ANY LEGAL USE, WHETHER IT BE IN SALES, TRANSFERS, TRUSTS, LEASES OF ANY TYPE, ETC., AND DO NOT ACCEPT RESPONSIBILITY FOR ERRORS OF ANY NATURE OR OMISSIONS CONTAINED HEREIN.

new survey required for next transfer

SC-15