

- 2400284003 (2) Adrian J. and Mary A. Coblenz
281-910 12/15/1997
0.039 ac p.14-585
- 2400241001 (3) Edwin M. and Elsie M. Yoder
205-682 8/25/1994
0.327 ac p.14-585
- 2400241000 (4) Adrian J. and Mary A. Coblenz
281-910 12/15/1997
0.397 ac p.9-105
- 2401047000 (5) Adrian J. and Mary A. Coblenz
281-910 12/15/1997
1.451 ac p.10-509
- 240002000 (7) Ariene K. Miller
251-133 4/25/1991
OR.139-457 2/21/2003
1.11 ac p.7-702
- 2401048000 (8) Golen Lee and Ruth Elaine Hershberger
207-771 11/14/1979
229-656 12/10/1985
1.723 ac
- 2400285000 (9) Roy N. and Emma Mast
239-404 6/15/1988
0.233 ac S.F.T.
- 2400062000 (10) John Timothy and Linda L. Feikert
190-413 4/11/1975
0.35 ac p.7-427
- 2400056000 (11) Steven A. Feikert
270-969 11/17/1995
0.96 ac p.7-711
- 2400055000 (12) James A. Feikert
272-859 4/2/1996
0.37 ac p.7-428
- 2400253001 (13) Beechvale School
OR.180-508 5/16/2005
0.704 ac p.19-391
- 2400247001 (14) Duane A. and Naomi E. Miller
OR.76-532 5/31/2001
1.08 ac p.16-137
- 2400687000 (16) Steven A. Feikert
242-922 4/14/1989
1.13 ac p.4-48
- 2400079001 (20) John T. and Linda L. Feikert
OR.178-3305 12/9/2004
1.08 ac p.19-270
- 2400284002 (21) Edwin M. and Elsie M. Yoder
242-376 2/28/1989
1.963 ac p.12-155
- 2400247002 (26) Beechvale School
OR.180-511 5/16/2005
0.748 ac p.19-391

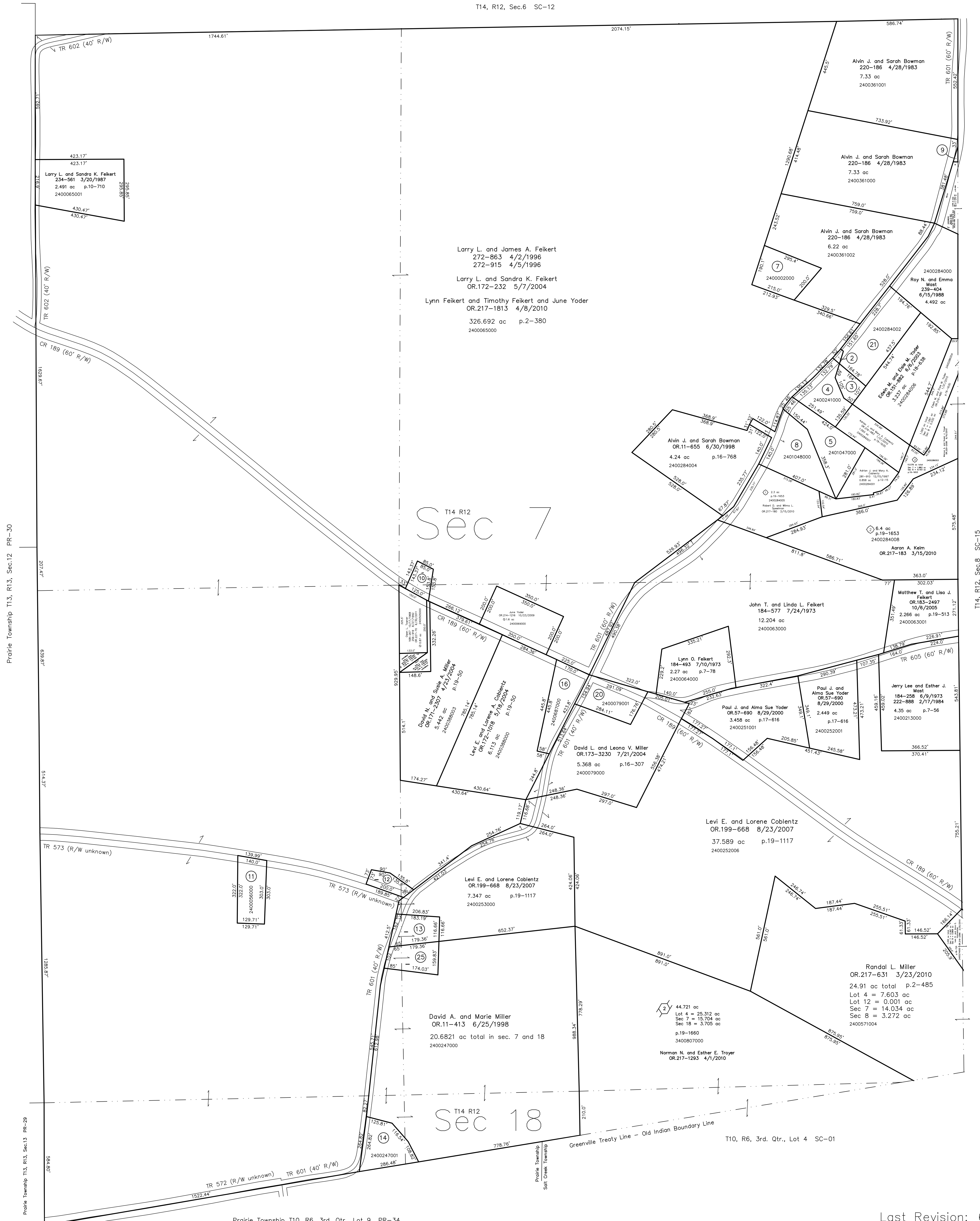

Last Revision: 6/30/2011
T-14, R-12, Sec. 7, 18
Salt Creek Twp.
Holmes County, Ohio

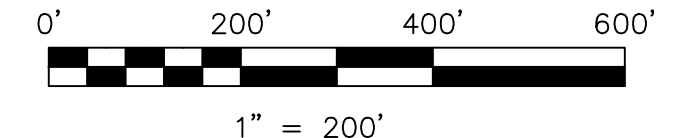

LET IT BE KNOWN, THIS MAP HAS BEEN PREPARED AS A REFERENCE GUIDE TO PROPERTY OWNERSHIP. WE BELIEVE THIS INFORMATION TO BE CORRECT AND CURRENT, HOWEVER IT IS NOT INTENDED FOR ANY LEGAL USE, WHETHER IT BE IN SALES, TRANSFERS, TRUSTS, LEASES OF ANY TYPE, ETC., AND DO NOT ACCEPT RESPONSIBILITY FOR ERRORS OF ANY NATURE OR OMISSIONS CONTAINED HEREIN.

new survey required for next transfer

SC-11

Hills of Home Subdivision
 Plat 19-1653 Platted 3/3/2010

Rosan Farm Subdivision
 Plat 19-1660 Platted 3/24/2010

Prairie Township T10, R6, 3rd. Qtr., Lot 9 PR-34

T10, R6, 3rd. Qtr., Lot 4 SC-01

T14, R12, Sec. 18

T14, R12, Sec. 7

T14, R12, Sec. 6 SC-12

T14, R12, Sec. 8 SC-15

Prairie Township T13, R13, Sec. 12 PR-30

Prairie Township T13, R13, Sec. 12 PR-29

Prairie Township Salt Creek Township