

- 2400460001 ① Nathaniel P. and Ruby G. Yoder
OR.51-594 5/5/2000
OR.51-950 9/11/2000
0.742 ac p.17-482
- 3400695001 ② Nature's Resource Group
OR.223-3465 2/11/2011
0.087 ac p.19-1794
- 2400314000 ③ Adam J. and Katie Miller
224-956 9/24/1984
0.64 ac p.2-84
- 2400313000 ④ Adam J. and Katie Miller
224-956 9/24/1984
0.14 ac
- 2401034001 ⑤ Joseph A. Miller
OR.172-2499 6/1/2004
0.23 ac p.14-879
- 2401034003 ⑥ John J. Jr. and Esther Miller
OR.48-504 3/10/2000
0.344 ac p.17-422
- 2401034002 ⑦ John J. Jr. and Esther Miller
OR.8-223 5/1/1998
1.358 ac p.18-713
- 2401033000 ⑧ John J. Jr. and Esther Miller
228-579 8/29/1985
0.8293 ac p.10-469
- 2400996000 ⑨ Andy J. and Lena Weaver
274-774 8/14/1996
0.1325 ac p.10-232
- 2400997001 ⑩ Andy A. and Lydian Weaver
274-774 8/14/1996
1.278 ac p.10-232
- 2400824001 ⑪ Owen M. and Christena M. Yoder
275-704 10/17/1996
1.09 ac p.12-812
- 2400624002 ⑫ Owen M. and Christena M. Yoder
275-950 10/30/1996
0.189 ac p.2-263
- 0000000000 ⑬ not used
- 3400170000 ⑭ Joe J. and Marilyn E. Troyer
OR.199-2548 9/14/2007
0.49 ac p.4-126
- 3400172000 ⑮ Joe J. and Marilyn E. Troyer
OR.199-2548 9/14/2007
0.2 ac p.5-21
- 3400171000 ⑯ Joe J. and Marilyn E. Troyer
OR.199-2548 9/14/2007
0.388 ac p.12-263
- 3400063000 ⑰ Miller Vert. Verein
266-738 11/17/1994
1.12 ac p.5-122
- 3400232000 ⑱ a life estate to Jimmy and Elizabeth Carter
remainder to Miller Vertrauen Verein
OR.207-1549 10/23/2008
0.989 ac p.7-513
- 2400624005 ⑲ Levi E. and Lizzie D. Zook
OR.191-1723 9/5/2006
0.606 ac p.19-795
- 2400624006 ⑳ Owen M. and Christena M. Yoder
OR.191-1840 9/8/2006
1.019 ac p.19-795
- 3400041001 ㉑ Arlen M. and Regina Kaufman
OR.193-1571 12/5/2006
1.73 ac p.19-880
- 2400315000 ㉒ Adam J. and Katie Miller
224-956 9/24/1984
1.58 ac
- 3400124000 ㉓ Holmes County Commissioners
259-918 5/11/1993
2.9857 ac total p.12-938
- 2400460002 ㉔ Overhead Door Corporation
OR.190-1460 5/25/2005
0.014 ac p.18-315
- 3400042002 ㉕ David A. and Tina Troyer
OR.204-24 4/18/2008
1.666 ac p.19-1290
- 3400042003 ㉖ Dan H. and Niva Burkholder
OR.205-2399 7/11/2008
1.638 ac p.19-1340
- 2400997002 ㉗ Andy A. and Lydian J. Weaver
OR.208-1117 12/22/2008
0.439 ac p.19-1437
- 3400675002 ㉘ Ervin J. and Dorcas A. Miller
OR.224-935 2/23/2011
0.099 ac p.19-1799
- 3400675002 ㉙ Ervin J. and Dorcas A. Miller
OR.224-935 2/23/2011
0.044 ac p.19-1799

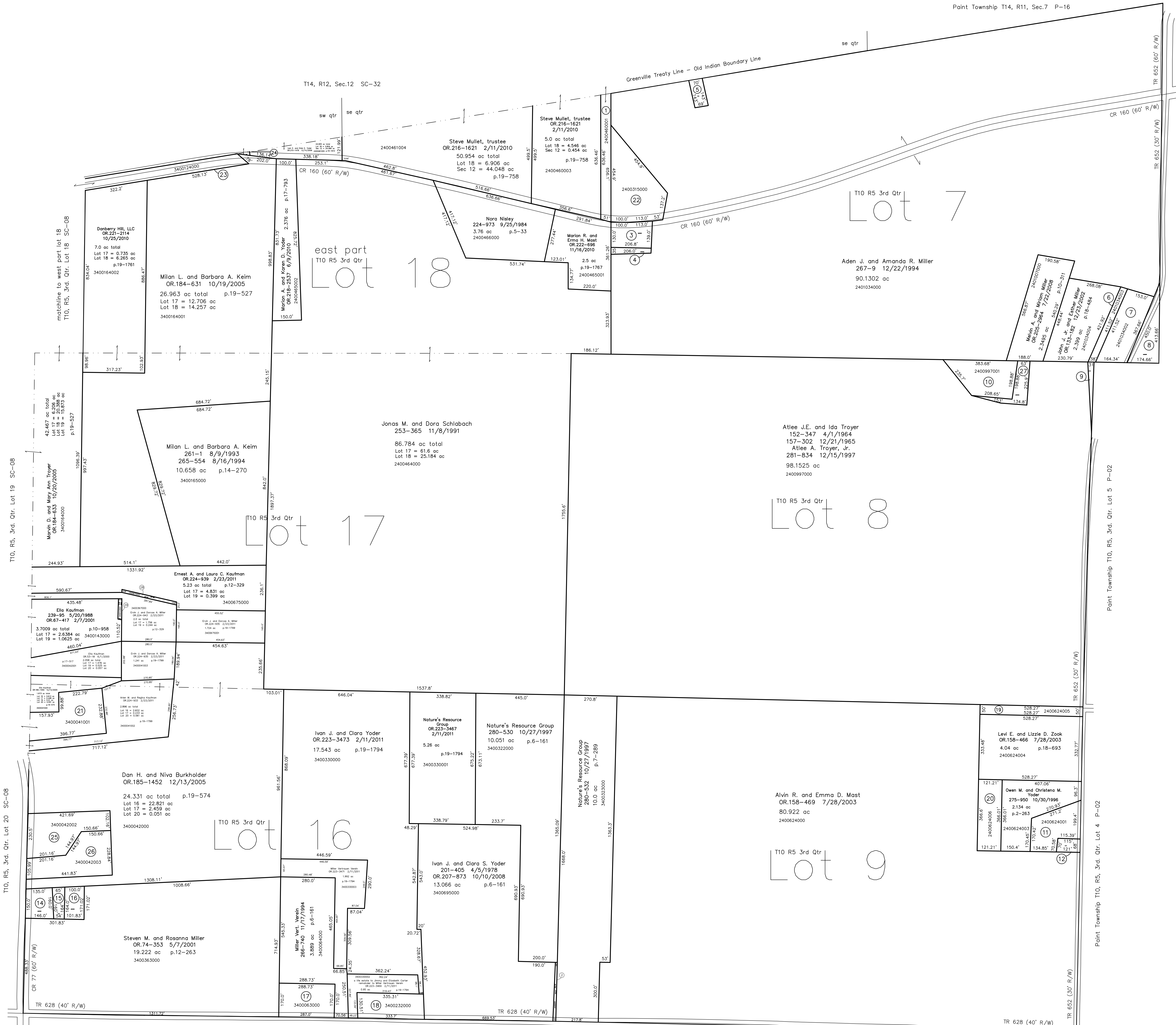

T10, R5, 3rd. Qtr., Lot 15 SC-09

T10, R5, 3rd. Qtr., Lot 10 SC-09

Last Revision: 2/23/2011

T-10, R-5, 3rd. Qtr.
Lots 7,8,9,16,17,e pt 18
Salt Creek Twp.
Holmes County, Ohio

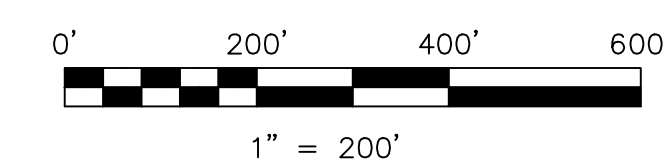

LET IT BE KNOWN, THIS MAP HAS BEEN PREPARED AS A REFERENCE GUIDE TO PROPERTY OWNERSHIP. WE BELIEVE THIS INFORMATION TO BE CORRECT AND CURRENT, HOWEVER IT IS NOT INTENDED FOR ANY LEGAL USE, WHETHER IT BE IN SALES, TRANSFERS, TRADES, LEASES OF ANY TYPE, ETC., AND DO NOT ACCEPT RESPONSIBILITY FOR ERRORS OR OMISSIONS CONTAINED HEREIN.

Ⓞ new survey required for next transfer

SC-10