3400566000 (1) Willis R. and Debra O. Troyer
OR.189–3019 6/22/2006
1.0 ac p.5–140

3400101000 (2) Helping Hands Foundation, Inc.
230–897 4/18/1986
1.052 ac p.10–552

3400010000 (3) John B. and Mary C. Beachy
277–85 2/7/1997
1.001 ac p.12–759

3400103002 (4) Wayne E. Hochstetler and H.W. Chairco
OR.16–21 9/4/1998
0.189 ac p.16–852

3400123000 (5) Wayne E. Hochstetler and H.W. Chairco
244–493 8/24/1989
0.413 ac p.4–159

3400122000 (6) Wayne E. Hochstetler and H.W. Chairco
244–493 8/24/1989
0.286 ac

3400023000 (7) Joseph H. and Anna Bowman
137–245 4/1/1958
277–259 2/21/1997
0.67 ac

3400022000 (8) Joseph H. and Anna Bowman
137–245 4/1/1958
277–259 2/21/1997
0.9 ac

3400254001 (9) Hochstetler Wood, Ltd.
OR.209–1914 3/12/2009
0.582 ac p.18–182

3400121000 (10) Hochstetler Wood, Ltd.
OR.209–1914 3/12/2009
0.25 ac p.12–385

3400119000 (12) Hochstetler Wood, Ltd.
OR.209–1914 3/12/2009
0.16 ac p.8–176

3400120000 (13) Hochstetler Wood, Ltd.
OR.209–1914 3/12/2009
0.51 ac

3400279000 (14) Christ J. and Elsie Marie Yoder
OR.205–2294 7/10/2008
1.25 ac p.19–1338

3400693000 (15) Steven H. and Martha R. Yoder
OR.70–18 3/19/2001
0.66 ac p.8–531

3400105008 (16) Paul A. and Naomi Hershberger
OR.24–788 1/21/1999
OR.42–208 11/16/1999
0.926 ac p.16–984

3400417000 (17) Fred D. Raber and Freda R. Miller
250–488 2/22/1991
252–647 9/5/1991
1.58 ac p.12–603

3400557000 (18) Mose H. and Elsie R. Troyer
250–196 1/25/1991
1.62 ac p.12–603

3400604001 (19) Roy U. and Anna Yoder
OR.144–331 4/3/2003
1.721 ac p.18–579

3400013000 (20) John B. and Mary Beachy
215–775 12/22/1981
OR.168–1866 12/1/2003
1.028 ac p.8–849

3400320001 (21) Alvin J. and Ida M. Miller
OR.2–324 1/27/1998
1.758 ac p.16–641

3400320006 (22) Alvin J. and Ida M. Miller
OR.178–1016 2/16/2005
0.686 ac p.19–312

3400320005 (23) Daniel J. and Mary Miller
OR.178–1014 2/16/2005
0.683 ac p.19–312

3400604002 (25) Roy U. and Anna Yoder
OR.183–1500 9/21/2005
1.279 ac p.19–503

3400105010 (26) Michael A. and Anna Marie Hershberger
OR.186–1425 1/30/2006
0.25 ac p.19–619

3400320002 (28) Daniel J. and Mary Miller
OR.31–445 5/12/1999
1.979 ac p.17–102

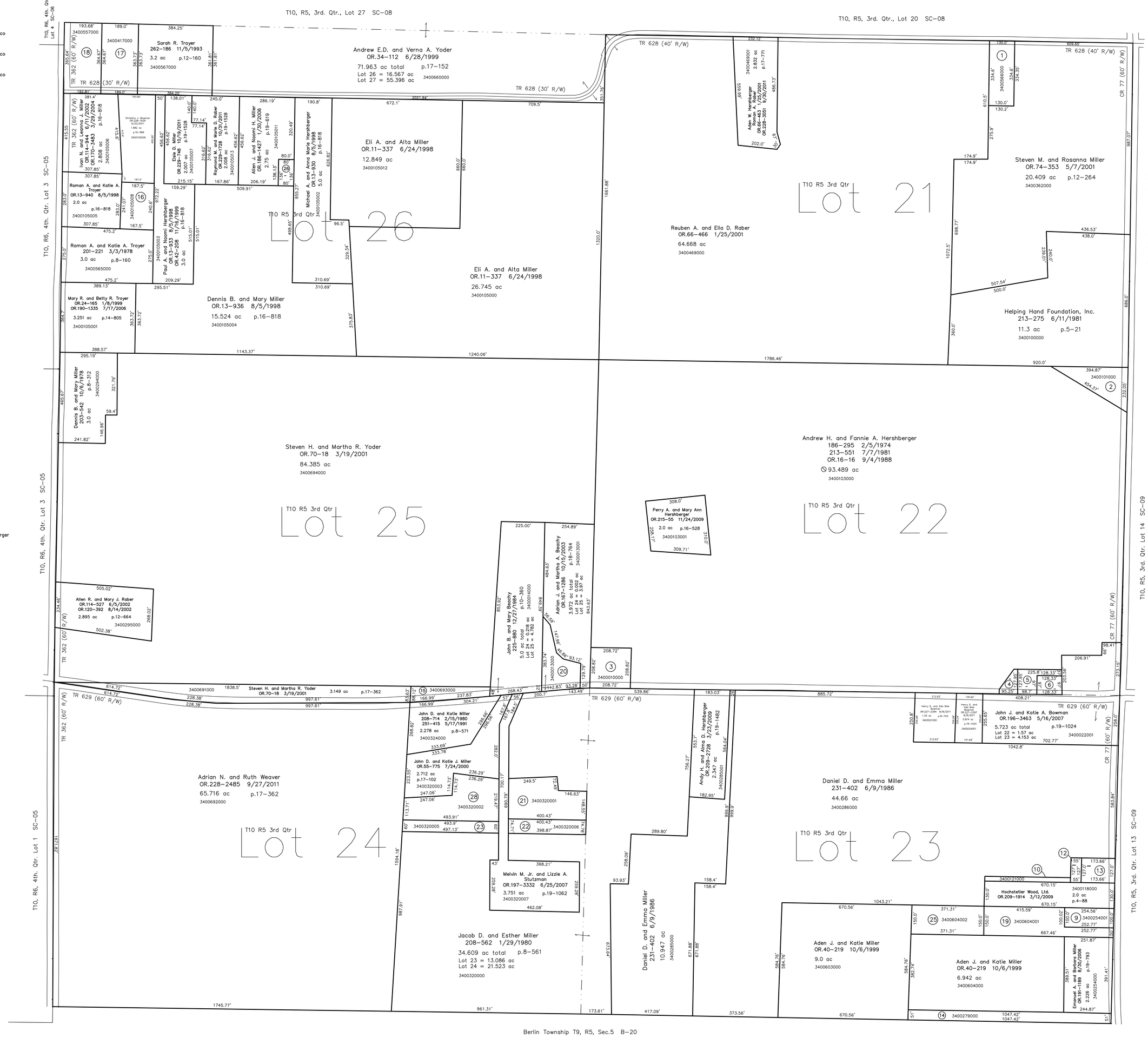

0' 200' 400' 600'
1" = 200'

LET IT BE KNOWN, THIS MAP HAS BEEN PREPARED AS A REFERENCE GUIDE TO PROPERTY OWNERSHIP. WE BELIEVE THIS INFORMATION TO BE CORRECT AND CURRENT, HOWEVER IT IS NOT INTENDED FOR ANY LEGAL USE, WHETHER IT BE IN SALES, TRANSFERS, TRADES, LEASES OF ANY TYPE, ETC., AND DO NOT ACCEPT RESPONSIBILITY FOR ERRORS OF ANY NATURE OR OMISSIONS CONTAINED HEREIN.

⊘ new survey required for next transfer

Last Revision: 10/31/2011

T-10, R-5, 3rd. Qtr.
Lots 21,22,23,24,25,26
Salt Creek Twp.
Holmes County, Ohio

SC-07