

- 2400461001 ① Joseph A. Miller  
OR.172-2499 6/1/2004  
1.551 ac p.14-678
- 0000000000 ② not used
- 3400571000 ③ Wayne-Dalton Corp.  
225-669 12/6/1984  
0.3 ac
- 0000000000 ④ not used
- 0000000000 ⑤ not used
- 0000000000 ⑥ not used
- 2400461002 ⑦ Nathaniel P. and Ruby C. Yoder  
OR.116-799 7/26/2002  
1.134 ac p.18-341
- 2400461003 ⑧ Ivan E. and Elsie Yoder  
OR.174-1503 8/12/2004  
1.026 ac p.19-153
- 2400460003 ⑨ Eli L. and Mottie Stutzman  
OR.190-969 7/11/2006  
0.454 ac p.19-758

T14, R12, Sec.1 SC-33

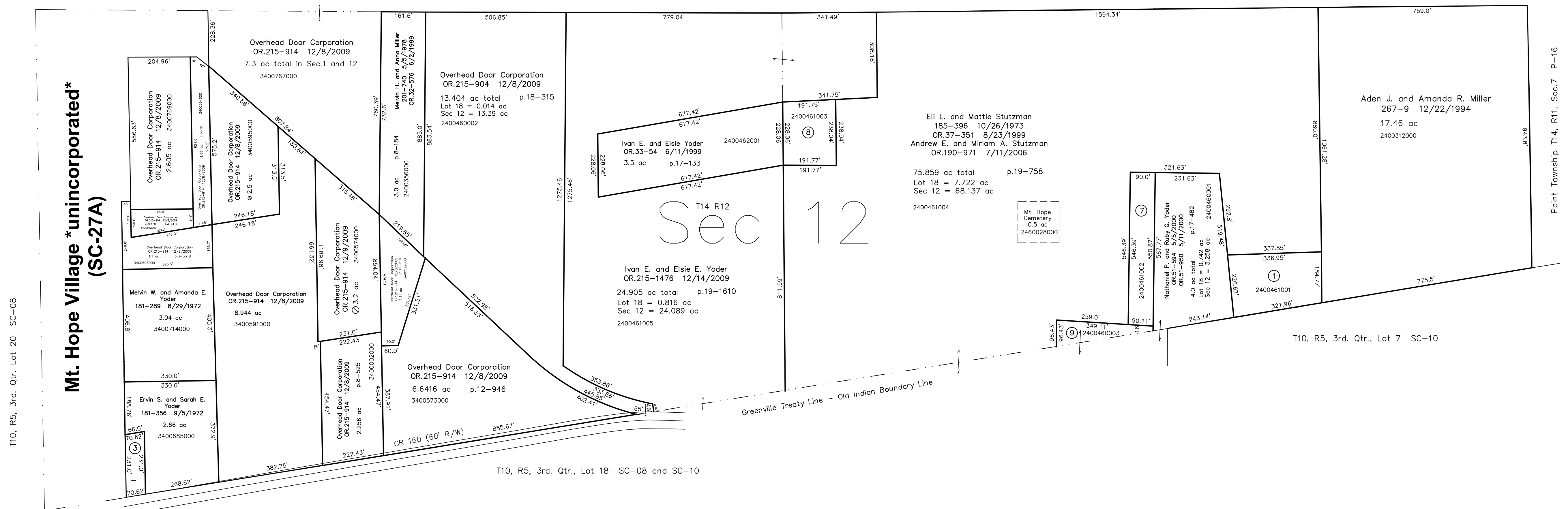

Last Revision: 12/14/2009  
**T-14, R-12, Sec.12**  
**Salt Creek Twp.**  
**Holmes County, Ohio**

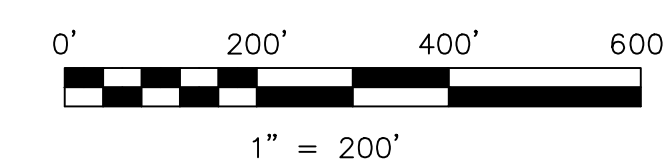

LET IT BE KNOWN, THIS MAP HAS BEEN PREPARED AS A REFERENCE GUIDE TO PROPERTY OWNERSHIP. WE BELIEVE THIS INFORMATION TO BE CORRECT AND CURRENT. HOWEVER IT IS NOT INTENDED FOR ANY LEGAL USE, WHETHER IT BE IN SALES, TRANSFERS, TRADES, LEASES OF ANY TYPE, ETC., AND DO NOT ACCEPT RESPONSIBILITY FOR ERRORS OF ANY NATURE OR OMISSIONS CONTAINED HEREIN.

① new survey required for next transfer

**SC-32**