

Middletown DV.1-236 platted 11/29/1827

Table listing property parcels with columns for parcel ID, owner name, address, and acquisition date. Includes entries for 3400073000, 3400074000, 3400072000, etc.

First Addition of lots to the town of Middletown DV.3-66 platted 11/28/1834

Table listing property parcels with columns for parcel ID, owner name, address, and acquisition date. Includes entries for 3400391000, 3400335000, 3400422000, etc.

2nd. Addition to the town of Middletown by Sluts DV.10-347 platted 4/4/1845

Table listing property parcels with columns for parcel ID, owner name, address, and acquisition date. Includes entries for 3400106000, 3400673000, 3400078000, etc.

Middletown Addition of Inlets by John Hall DV.14-419 platted 12/15/1848

Table listing property parcels with columns for parcel ID, owner name, address, and acquisition date. Includes entries for 3490001000, 3400555000, 3400054000, etc.

Middletown Addition of Out Lots by John Hall DV.14-418 platted 1/11/1849

Table listing property parcels with columns for parcel ID, owner name, address, and acquisition date. Includes entries for 3400590000, 3400045000, 3400044000, etc.

First Addition of lots to the town of Middletown Outlot 1 DV.3-66 platted 11/28/1834

Table listing property parcels with columns for parcel ID, owner name, address, and acquisition date. Includes entries for 3400553000, 3400189000, 3400713000, etc.

Circled Number Parcels in Sections

Table listing circled number parcels with columns for parcel ID, owner name, address, and acquisition date. Includes entries for 3400544001, 3400391001, 3400713000, etc.

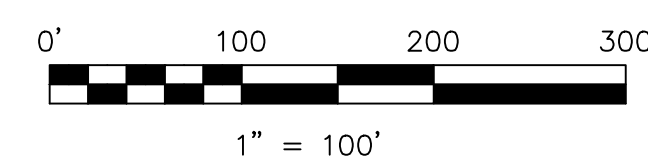
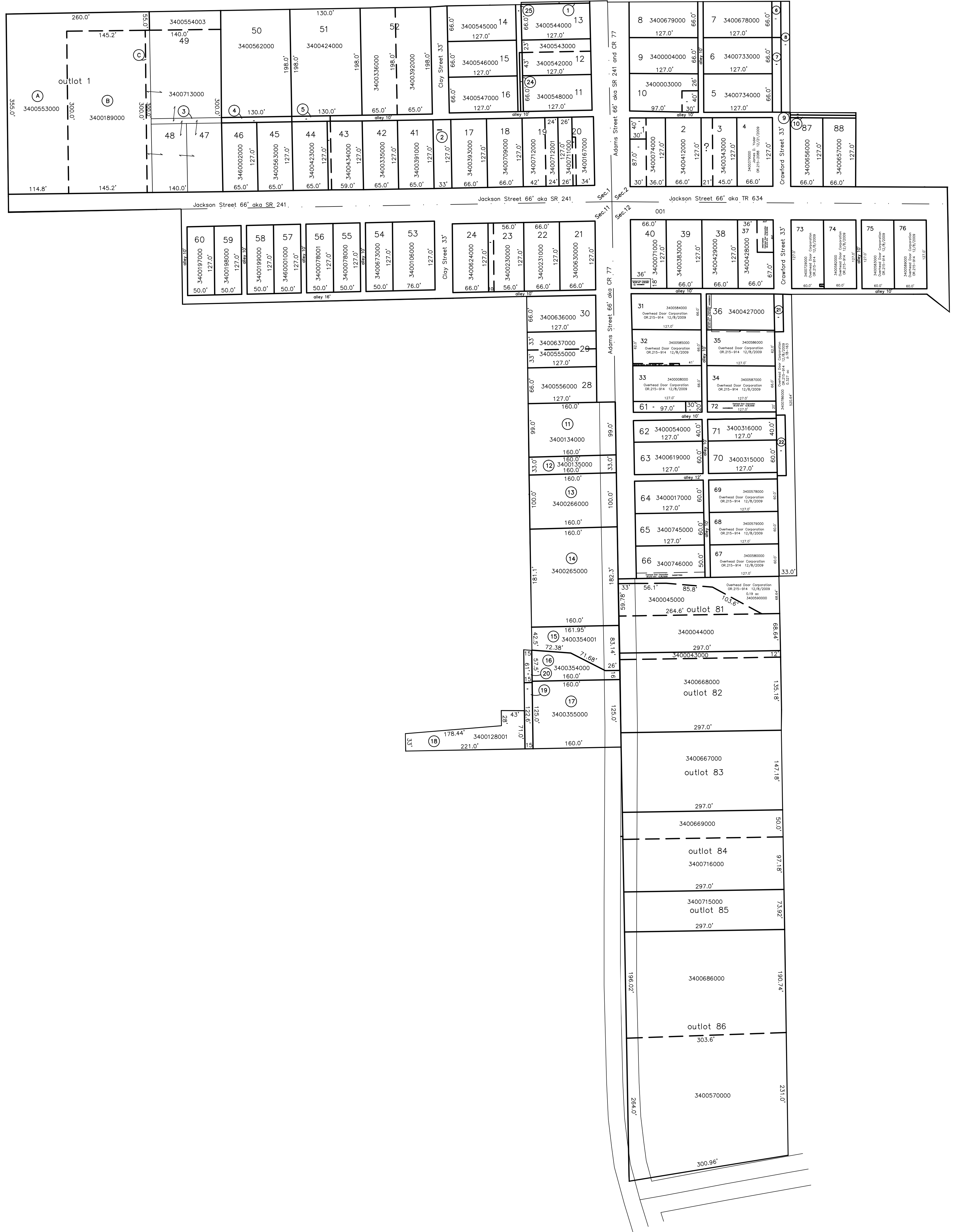

LET IT BE KNOWN, THIS MAP HAS BEEN PREPARED AS A REFERENCE GUIDE TO PROPERTY OWNERSHIP. WE BELIEVE THIS INFORMATION TO BE CORRECT AND CURRENT, HOWEVER IT IS NOT INTENDED FOR ANY LEGAL USE, WHETHER IT BE IN SALES, TRANSFERS, TRADES, LEASES OF ANY TYPE, ETC., AND DO NOT ACCEPT RESPONSIBILITY FOR ERRORS OF ANY NATURE OR OMISSIONS CONTAINED HEREIN.

new survey required for next transfer

Last Revision: 12/21/2009

Mt. Hope Village \*unincorporated\* T-14, R-12, Sec.1,2,11,12 Salt Creek Twp. Holmes County, Ohio

SC-27A