

- 340028000 ① Leon J. and Dena M. Wengert
OR.170-2428 3/17/2004
1.0 ac p.10-875
- 3400344000 ② David E. and Glinda J. Miller
OR.198-1743 7/23/2007
0.71 ac p.3-59
- 3400558000 ③ Troyer Gas, Inc.
275-995 11/4/1996
0.754 ac p.14-183
- 3400109000 ④ Mark E. and Minom A. Hershberger
183-469 4/16/1975
OR.195-464 2/22/2007
1.0 ac p.7-432
- 3400156000 ⑤ Allan A. and Tella Keim
239-361 6/13/1988
OR.49-327 3/23/2000
OR.122-133 9/26/2002
1.0 ac p.12-10
- 3400128004 ⑥ Steven D. and Rebecca Mullet
270-414 9/28/1995
1.0 ac p.15-64
- 3400152001 ⑦ Amiah Helping Fund
OR.6-499 4/6/1998
1.25 ac p.16-439
- 3400416005 ⑧ Troyer Gas, Inc.
OR.64-177 12/15/2000
0.109 ac p.17-725
- 3400416006 ⑨ Troyer Gas, Inc.
OR.66-92 1/19/2001
0.144 ac p.17-765
- 3400345001 ⑩ Henry L. and Barbara J. Schlobach
OR.82-298 7/20/2001
0.411 ac p.18-24
- 3400157000 ⑪ David A. and Linda M. Keim
245-619 12/12/1989
1.5 ac p.12-348
- 3400370000 ⑫ Raymond D. and Vesta Miller
212-146 2/13/1981
1.9 ac p.8-715

T14, R12, Sec.2 SC-28

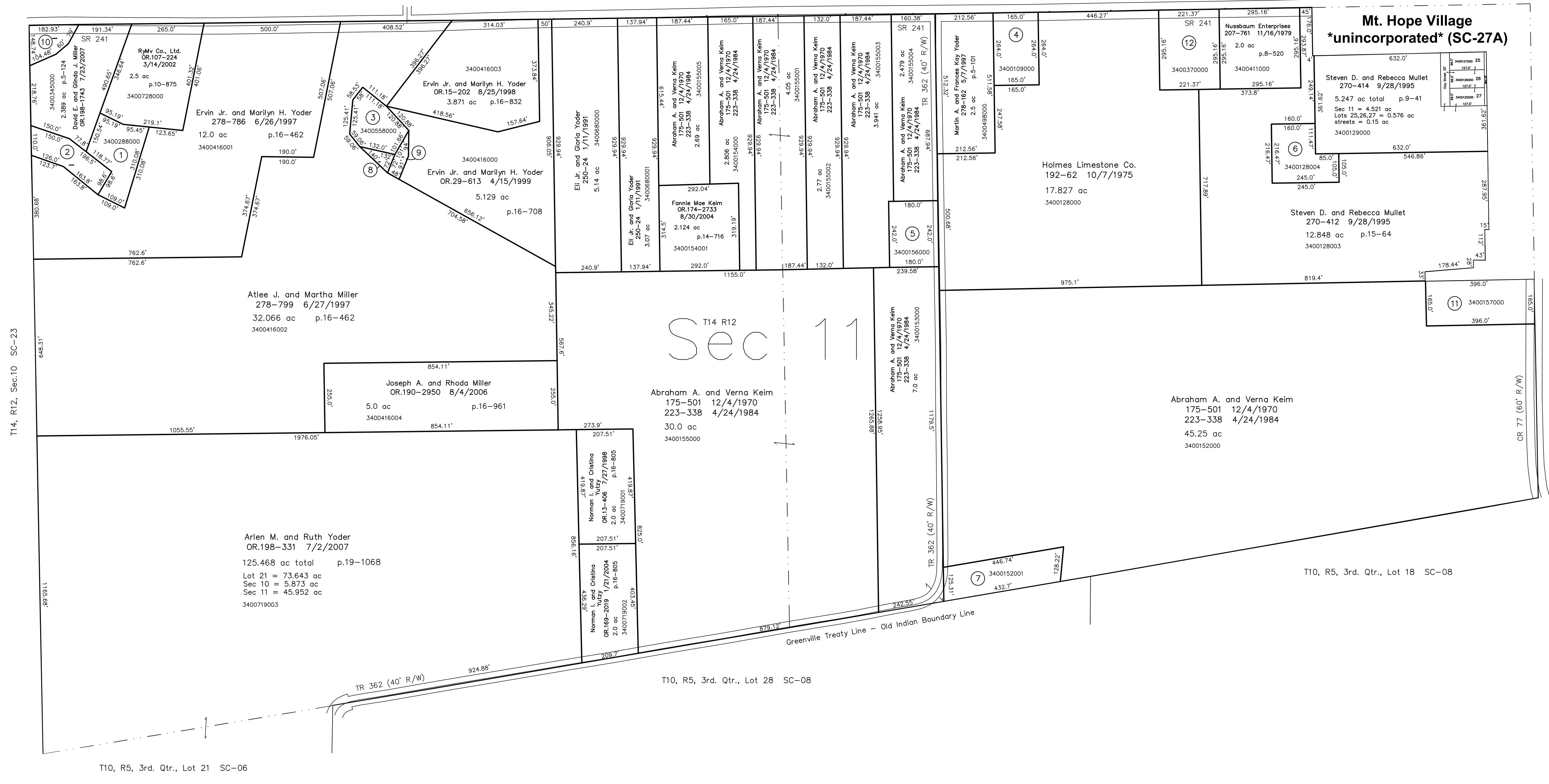

T14, R12, Sec.12, SC-32

Last Revision: 7/23/2007

T-14, R-12, Sec.11
Salt Creek Twp.
Holmes County, Ohio

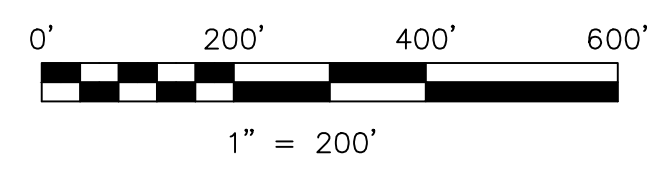

LET IT BE KNOWN, THIS MAP HAS BEEN PREPARED AS A REFERENCE GUIDE TO PROPERTY OWNERSHIP. WE BELIEVE THIS INFORMATION TO BE CORRECT AND CURRENT, HOWEVER IT IS NOT INTENDED FOR ANY LEGAL USE, WHETHER IT BE IN SALES, TRANSFERS, TRACES, LEASES OF ANY TYPE, ETC., AND DO NOT ACCEPT RESPONSIBILITY FOR ERRORS OF ANY NATURE OR OMISSIONS CONTAINED HEREIN.

Ⓞ new survey required for next transfer

SC-27