

- 2400616000 ① Atlee J. and Arle Yoder  
190-415 4/15/1975  
252-963 10/1/1991  
1.68 ac p.7-425
- 2400082000 ② Steven A. and Marilyn Yoder  
OR.4-869 3/12/1998  
1.35 ac p.7-804
- 2401055000 ③ Trustees of the Wolgamot Grave Yard  
23-125 9/22/1858  
0.06 ac
- 2400977000 ④ Ivan C. and Naomi Miller  
OR.172-2939 6/4/2004  
1.758 ac p.19-95
- 340038002 ⑤ Ivan C. and Naomi Miller  
OR.172-2935 6/4/2004  
0.5 ac p.19-95
- 3400539000 ⑥ Wayne R. and Leah Renee Miller  
OR.214-379 10/13/2009  
1.344 ac p.10-584
- 3400783000 ⑦ Roy P. and Kathy Miller  
OR.201-650 11/21/2007  
1.308 ac p.17-36
- 3400781000 ⑧ Roy P. and Kathy Miller  
OR.28-176 3/22/1999  
Marcus R. and Ruth Miller  
OR.204-2842 5/29/2008  
0.304 ac p.17-36
- 3400782000 ⑨ Roy P. and Kathy Miller  
OR.28-176 3/22/1999  
Marcus R. and Ruth Miller  
OR.204-2842 5/29/2008  
0.102 ac p.17-36
- 3400384000 ⑩ Roy P. and Kathy Miller  
245-273 11/6/1989  
Marcus R. and Ruth Miller  
OR.204-2842 5/29/2008  
1.9663 ac p.12-323
- 3460014000 ⑪ Oak Grove Parochial School  
245-289 11/6/1989  
1.1828 ac p.12-323
- 3400350000 ⑫ Steven Ray and Nettie Miller  
OR.201-653 11/21/2007  
1.3011 ac p.12-323
- 3400384001 ⑬ Roy P. and Kathy Miller  
OR.201-650 11/21/2007  
0.009 ac p.17-36
- 2400507001 ⑭ Willis A. Yoder  
OR.177-3201 1/28/2005  
1.89 ac p.19-293
- 3400540000 ⑮ Rosanna E. and Elizabeth E. Miller  
OR.188-1092 4/25/2006  
1.956 ac p.5-127
- 3400384005 ⑯ Roy P. and Kathy Miller  
OR.202-2030 2/14/2008  
Marcus R. and Ruth Miller  
OR.204-2842 5/29/2008  
1.0 ac p.19-1246

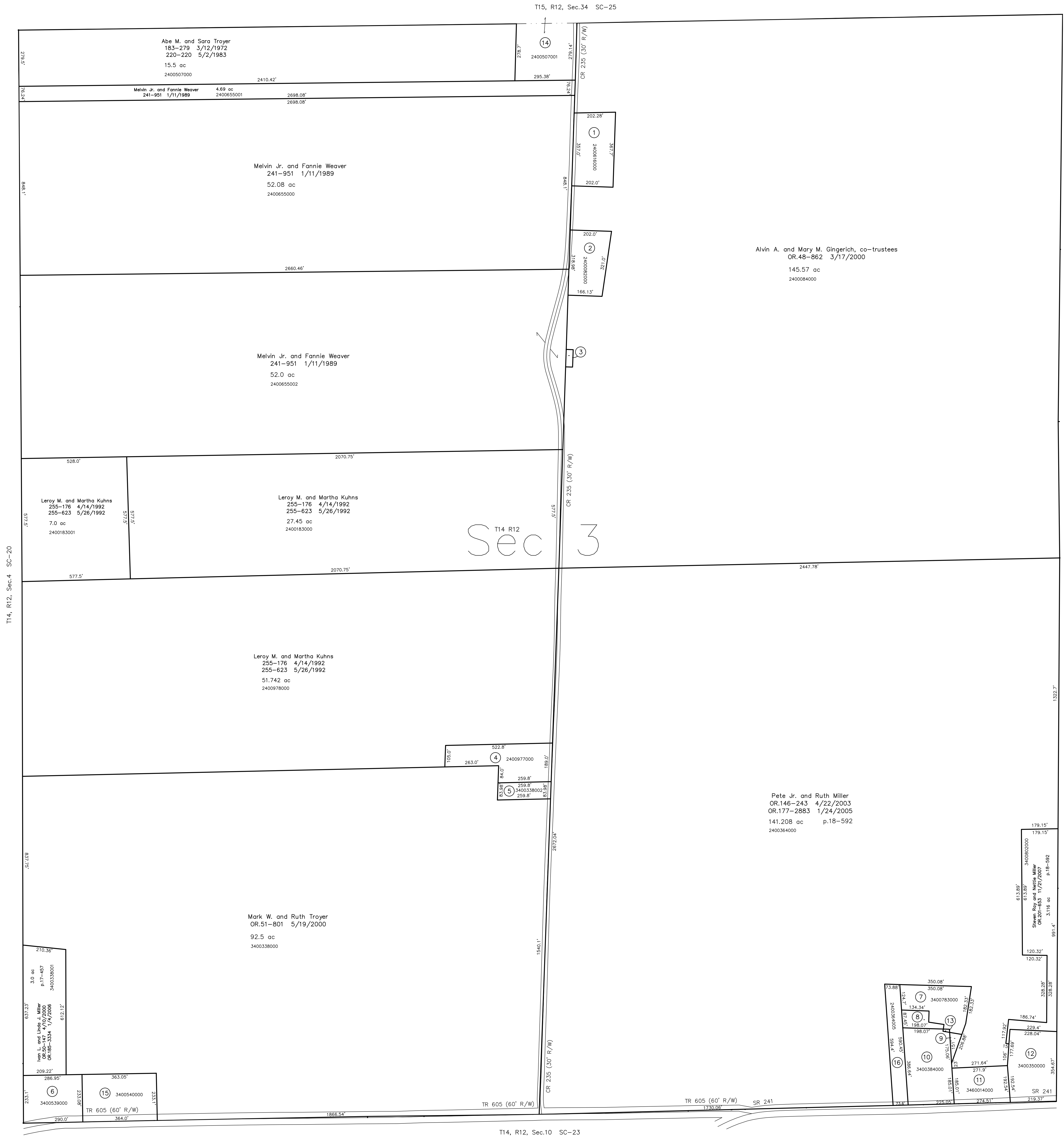

Last Revision: 10/13/2009

**T-14, R-12, Sec.3**  
**Salt Creek Twp.**  
**Holmes County, Ohio**

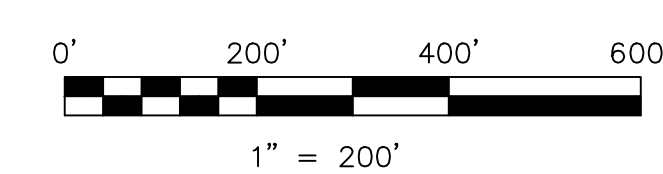

LET IT BE KNOWN, THIS MAP HAS BEEN PREPARED AS A REFERENCE GUIDE TO PROPERTY OWNERSHIP. WE BELIEVE THIS INFORMATION TO BE CORRECT AND CURRENT, HOWEVER IT IS NOT INTENDED FOR ANY LEGAL USE, WHETHER IT BE IN SALES, TRANSFERS, TRADES, LEASES OF ANY TYPE, ETC., AND DO NOT ACCEPT RESPONSIBILITY FOR ERRORS OF ANY NATURE OR OMISSIONS CONTAINED HEREIN.

⊙ new survey required for next transfer

**SC-24**