

Wayne County CR 10
Fryburg Road

- 2400967002 ① Wayne M. and Alma Chupp
OR.190-710 7/6/2006
1.0 ac p.14-44
- 2400590001 ② Dan J.C. and Mattie Schlabach
OR.55-23 7/19/2000
1.0 ac p.17-552
- 2400580000 ③ Reuben R. and Fannie Miller
OR.124-284 10/1/2002
OR.158-856 7/31/2003
0.551 ac p.8-229
- 2400579000 ④ Reuben R. and Fannie Miller
OR.124-284 10/1/2002
OR.158-856 7/31/2003
0.18 ac p.8-228
- 2400446000 ⑤ Larry E. and Carolyn J. Smith
155-179 3/16/1965
OR.67-579 2/13/2001
0.383 ac p.3-588
- 0000000000 ⑥ not used
- 2400436001 ⑦ Ada J. Yoder
OR.180-2520 6/8/2005
1.9005 ac p.12-816
- 2400589004 ⑧ Paul D. and Ruth Ann Schlabach
OR.187-1184 3/16/2006
0.298 ac p.19-651
- 2400520001 ⑨ Brian L. and Dena S. Green
OR.194-1387 1/22/2007
1.994 ac p.19-921

T15, R12, Sec.30 SC-14

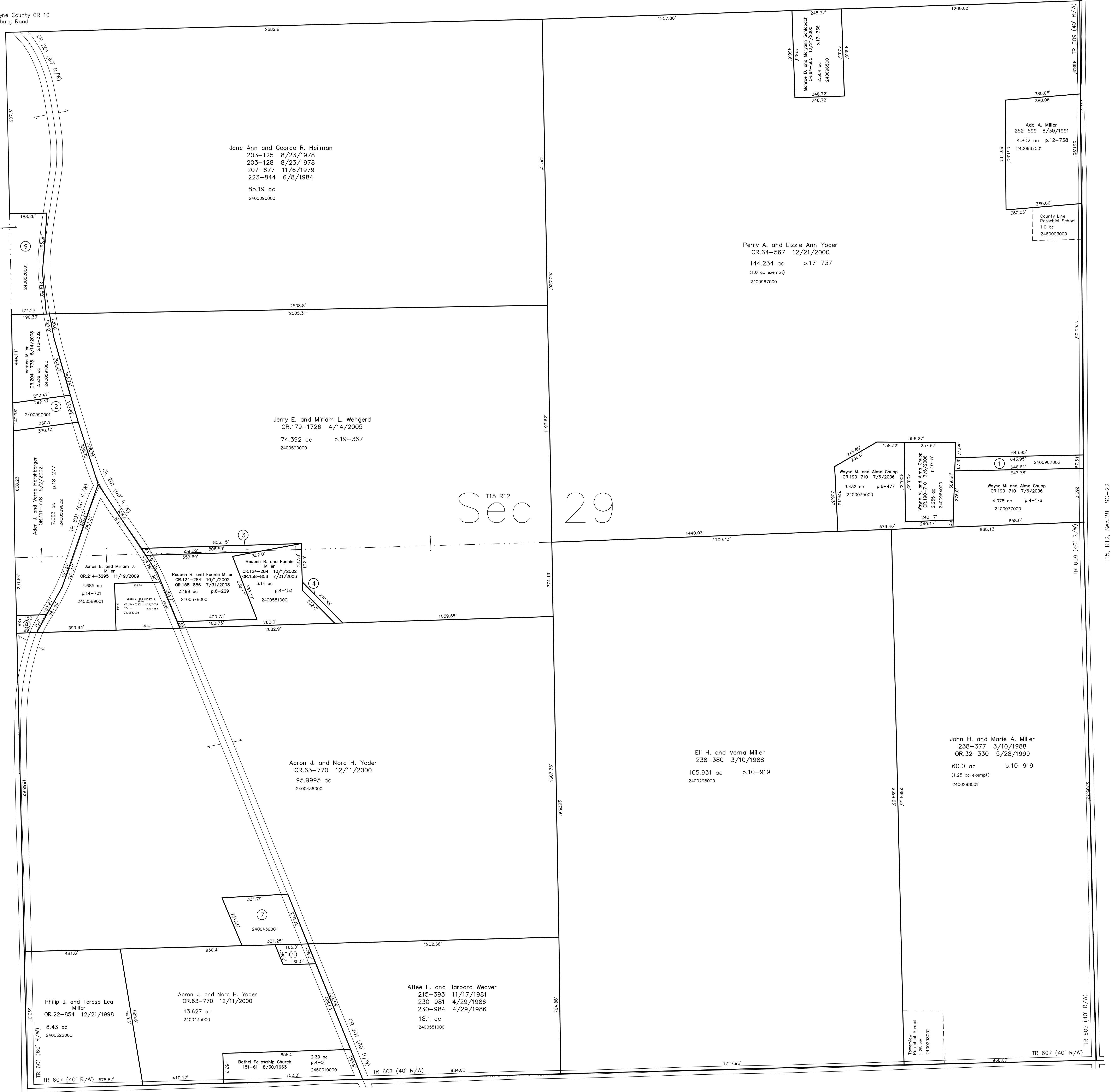

T15 R12
Sec 29

T15, R12, Sec.28 SC-22

T15, R12, Sec.32 SC-17

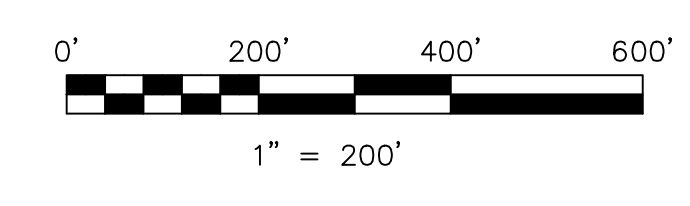

LET IT BE KNOWN, THIS MAP HAS BEEN PREPARED AS A REFERENCE GUIDE TO PROPERTY OWNERSHIP. WE BELIEVE THIS INFORMATION TO BE CORRECT AND CURRENT, HOWEVER IT IS NOT INTENDED FOR ANY LEGAL USE, WHETHER IT BE IN SALES, TRANSFERS, TRADES, LEASES OF ANY TYPE, ETC., AND DO NOT ACCEPT RESPONSIBILITY FOR ERRORS OF ANY NATURE OR OMISSIONS CONTAINED HEREIN.

⊙ new survey required
for next transfer

Last Revision: 11/19/2009
T-15, R-12, Sec.29
Salt Creek Twp.
Holmes County, Ohio

SC-18

