

- 3400748000 ① Steve and Ruth Yoder
235-23 5/1/1987
282-918 12/20/1993
283-129 1/14/1994
0.5 ac p.5-151
- 3400747000 ② Steve and Ruth Yoder
285-286 7/19/1994
1,205 ac p.14-562
- 3400780000 ③ Mark E. and Dorothy E. Yoder
220-888 7/7/1983
149-350 10-157
- 2400274000 ④ Daniel M. Miller, trustee
for R. Miller, trustee
OR 200-1005 10/15/2007
0.868 ac p.18-725
- 0000000000 ⑤ not used
- 2400057000 ⑥ James A. Falkert
172-306 12/2/1969
245-154 10/27/1989
0.2187 ac
- 2400072000 ⑦ Sandra Falkert
199-353 8/24/1977
1,390.3 ac p.8-49
- 2400073000 ⑧ Sandra Falkert
199-353 8/24/1977
0.1214 ac p.8-49
- 2400074002 ⑨ Albert J. and Fannie D. Miller
261-939 10/15/1993
0.018 ac p.14-326
- 2400074001 ⑩ David L. and Ann S. Miller, trustees
OR 4-943 3/13/1998
0.026 ac p.14-326
- 2400074000 ⑪ Menna D. and Mable J. Troyer
OR 172-2089 5/27/2004
0.956 ac p.8-380
- 2400948000 ⑫ Albert L. and Mary Stutzman
228-321 8/7/1985
0.021 ac p.8-847
- 2400949004 ⑬ Albert L. and Mary Stutzman
258-613 1/13/1993
258-866 2/9/1993
0.2 ac p.14-133
- 3400131000 ⑭ Frederick D. and Fannie D. Hostetler, trustees
185-622 11/27/1973
OR 5-626 3/27/1999
1.5 ac p.7-160
- 3400414000 ⑮ Monroe L. and Martha A. Stutzman
Levi A. and Ida Stutzman
OR 186-204 1/10/2006
0.888 ac p.14-447
- 3400403000 ⑯ Mary Mullet
210-594 9/10/1980
OR 136-437 1/24/2003
0.10 ac p.8-275
- 3400408000 ⑰ James and Kathy Mullet
252-368 8/7/1991
1.0 ac p.12-720
- 3400407000 ⑱ James and Kathy Mullet
254-91 1/9/1992
1,116 ac p.12-833
- 2400571001 ⑲ Daniel M. Miller, trustee
Ina R. Miller, trustee
OR 200-1005 10/15/2007
0.308 ac p.18-725
- 3400770003 ⑳ S & S Rentals, Inc.
OR 180-330 5/12/2005
0.343 ac p.19-388
- 3400502003 ㉑ Monroe L. and Martha A. Stutzman
Levi A. and Ida Stutzman
OR 186-204 1/10/2006
0.104 ac p.19-603
- 3400502002 ㉒ Monroe L. and Martha A. Stutzman
Levi A. and Ida Stutzman
OR 186-204 1/10/2006
1,456 ac p.19-603

T14, R12, Sec.7 SC-11

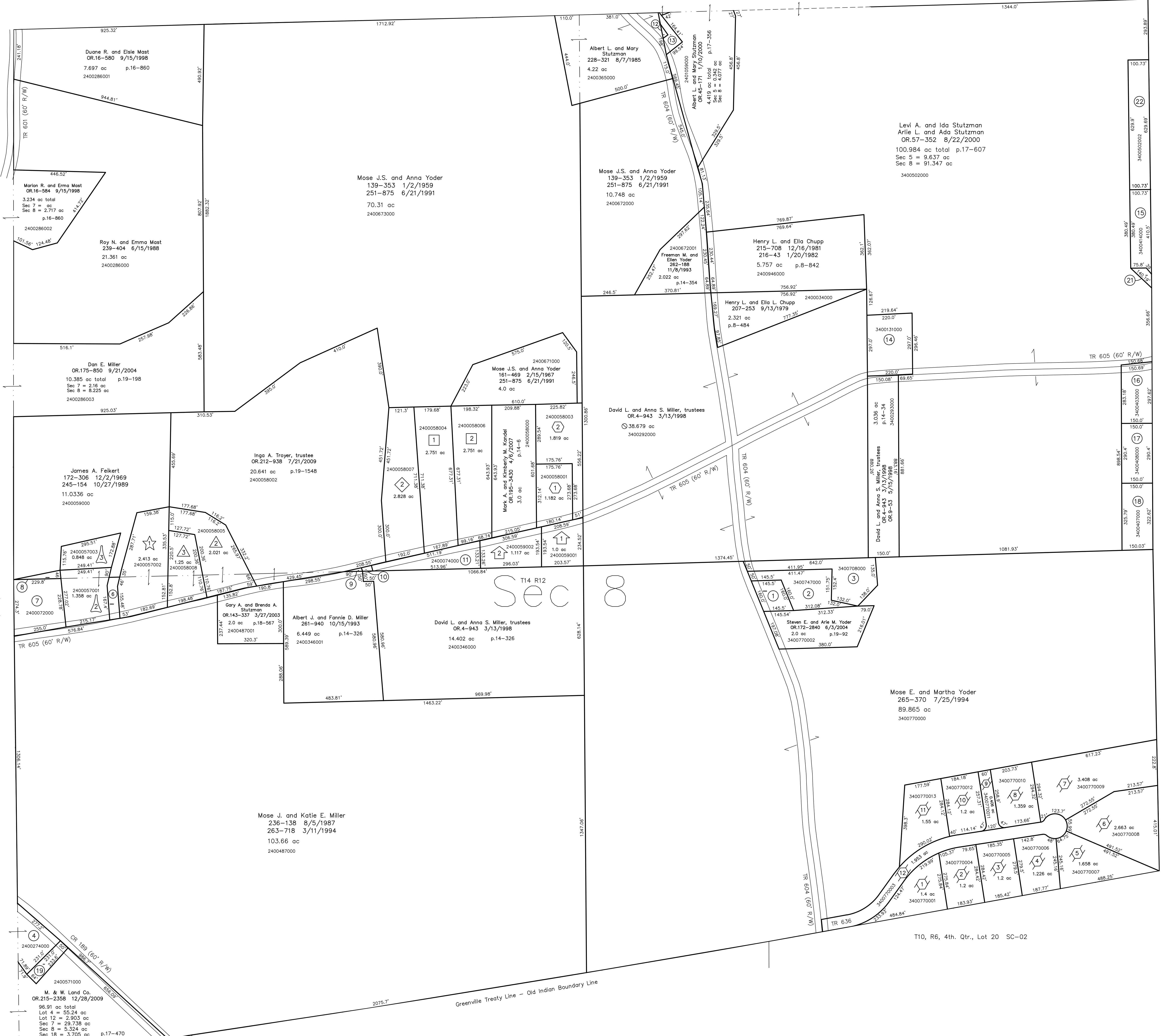

- T10, R6, 3rd. Qtr., Lot 2 SC-02
- T10, R6, 3rd. Qtr., Lot 3 SC-02
- John S. Mast Allotment No. 1
Plat 15-39 Platted 11/14/1994
- David A. and Irene Swartzentruber
OR 114-498 6/4/2002
2,751 ac p.15-39
- John S. and Elaine Mast
261-849 10/8/1993
266-865 12/5/1994
2,751 ac p.15-39
- Seren Valley Allotment No.1 Replat of Lot 1
Plat 17-606 Platted 8/22/2000
- Andrew A. and Susan E. Miller
OR 176-2805 12/5/2004
1,338 ac p.17-606
- Dwayne E. and Laura K. Yoder
270-889 11/13/1995
1,819 ac p.15-5
- Dwayne E. and Laura K. Yoder
270-889 11/13/1995
1,819 ac p.15-5
- Galen E. Rober Allotment No. 1
Plat 17-51 Platted 4/6/1999
- David L. and Anna S. Miller, trustees
OR 31-882 5/21/1999
1.0 ac p.17-51
- Menna D. and Mable J. Troyer
OR 172-2089 5/27/2004
1,117 ac p.17-51

- Benton Vale Ridge Subdivision
Plat 2-424 Platted 2/21/2006
- S & S Rentals, Inc.
OR 171-1027 4/8/2004
OR 180-330 5/12/2005
1.4 ac p.2-424
- S & S Rentals, Inc.
OR 171-1027 4/8/2004
1.2 ac p.2-424
- S & S Rentals, Inc.
OR 171-1027 4/8/2004
1.2 ac p.2-424
- Miguel A. Jr. and Paula L. Sanchez
OR 200-3240 11/13/2007
1,226 ac p.2-424
- Shawn and Jacquelyn Oswald
OR 200-2207 10/29/2007
1,658 ac p.2-424
- S & S Rentals, Inc.
OR 171-1027 4/8/2004
2,663 ac p.2-424
- S & S Rentals, Inc.
OR 171-1027 4/8/2004
3,408 ac p.2-424
- S & S Rentals, Inc.
OR 171-1027 4/8/2004
3,408 ac p.2-424
- Mose E. and Martha Yoder
OR 200-2850 11/6/2007
0,406 ac p.2-424
- S & S Rentals, Inc.
OR 171-1027 4/8/2004
1.2 ac p.2-424
- S & S Rentals, Inc.
OR 171-1027 4/8/2004
1.2 ac p.2-424
- Resolution-Dedication TR 636
OR 204-3155 5/30/2008
The Holmes County Board of Commissioners
OR 204-3158 5/30/2008
1,953 ac p.2-424

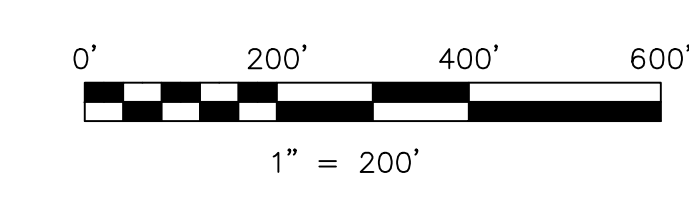

LET IT BE KNOWN, THIS MAP HAS BEEN PREPARED AS A REFERENCE GUIDE TO PROPERTY OWNERSHIP. WE BELIEVE THIS INFORMATION TO BE CORRECT AND CURRENT, HOWEVER IT IS NOT INTENDED FOR ANY LEGAL USE, WHETHER IT BE IN SALES, TRANSFERS, TRUSTS, LEASES OF ANY TYPE, ETC., AND DO NOT ACCEPT RESPONSIBILITY FOR ERRORS OF ANY NATURE OR OMISSIONS CONTAINED HEREIN.

new survey required for next transfer

Last Revision: 12/28/2009
T-14, R-12, Sec.8
Salt Creek Twp.
Holmes County, Ohio

SC-15