

- 2400431000 ① Delbert and Barbara Ann Hershberger
OR.12-623 7/14/1998
1.0 ac p.2-108
- 2400140001 ② David J. and Effie J. Miller
OR.198-466 7/3/2007
1.935 ac p.10-545
- 2401018001 ③ Daniel R. and Fanny Byler
235-169 5/16/1997
0.872 ac p.10-739
- 2401018002 ④ Daniel R. and Fanny Byler
247-480 5/12/1999
0.282 ac p.12-449
- 0000000000 ⑤ not used
- 2401018004 ⑥ Daniel R. and Fannie Byler
OR.147-271 4/29/2003
0.471 ac p.18-602
- 2400140008 ⑦ David J. and Effie J. Miller
OR.198-466 7/3/2007
0.744 ac p.19-768

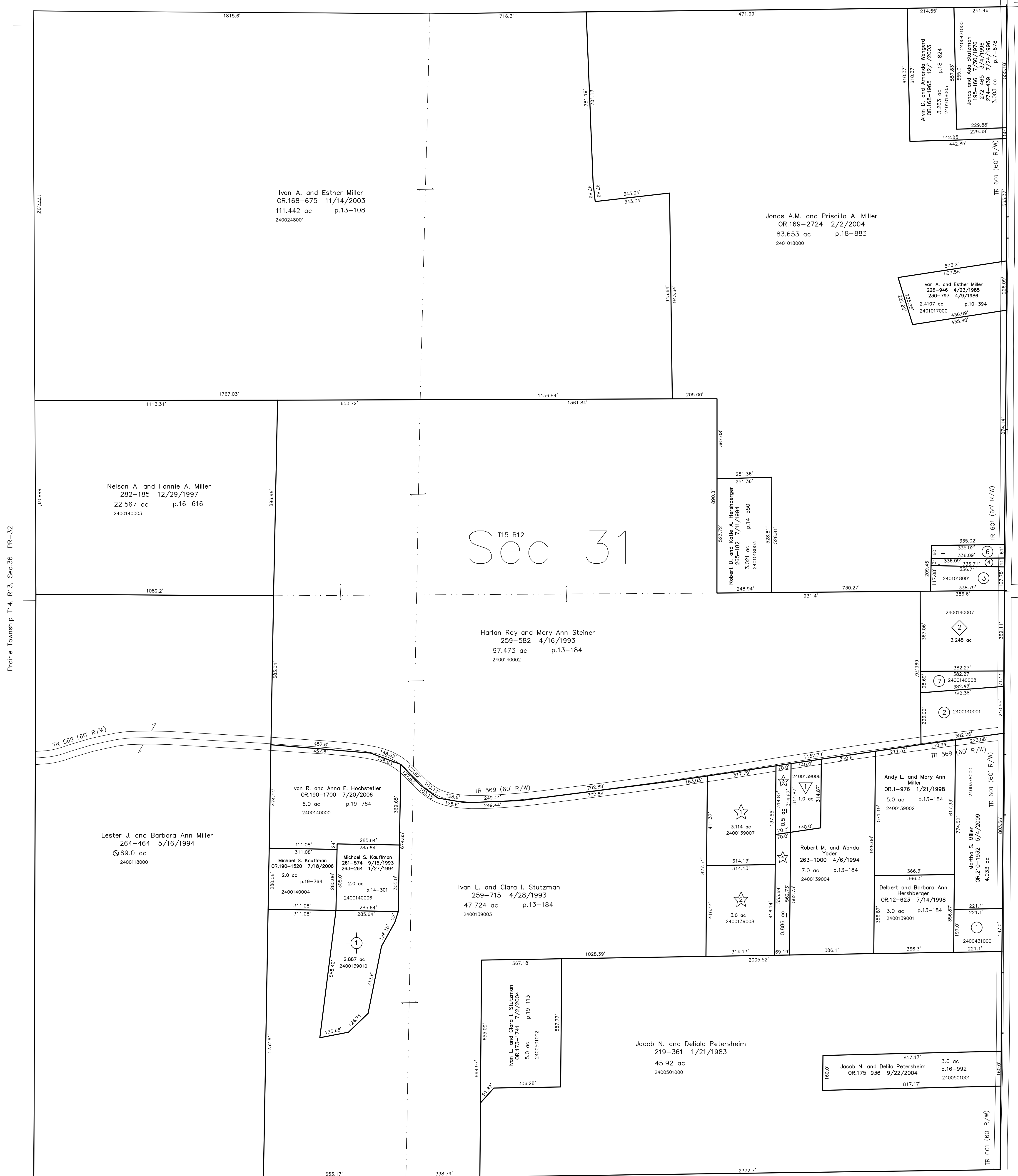

Prairie Township T14, R13, Sec.36 PR-32

T15, R12, Sec.32 SC-17

▽ Robert M. & Wanda Sue Yoder Allotment #1
Plat 15-51 and 15-52 Platted 6/22/1995

2400139006 ▽ Larry A. Wengert and Laura R. Hershberger
269-197 6/28/1995
1.0 ac p.15-51 and p.15-52

◇ Jonas A. & Edna Miller Allotment No.1 Replat of Lot 1
Plat 19-768 Platted 7/24/2006

2400140007 ◇ Andy J. and Katie J. Miller
OR.199-2151 9/7/2007
3.248 ac p.19-768

☆ Sunset View Allotment No.1
Plat 15-88 Platted 6/4/1996

2400139007 ☆ Raymond R. Hochstetler
OR.26-489 2/19/1999
3.114 ac p.15-88

2400139008 ☆ Freeman R. and Esther A. Hochstetler
260-500 10/23/1997
3.0 ac p.15-88

2400139009 ☆ Larry A. and Laura A. Wengert
274-285 7/15/1996
0.3 ac p.15-88

2400139005 ☆ Robert M. and Wanda Yoder
274-283 7/15/1996
0.886 ac p.15-88

○ Orchard Subdivision
Plat 19-1164 Platted 10/17/2007

2400139010 ○ Aaron I. Yoder and Laura I. Stutzman
OR.200-1910 10/26/2007
2.887 ac p.19-1164

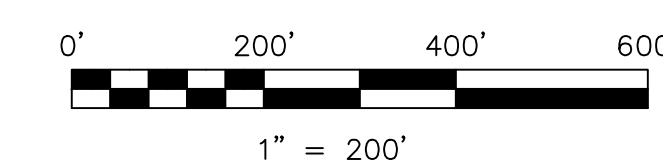

LET IT BE KNOWN, THIS MAP HAS BEEN PREPARED AS A REFERENCE
GUIDE TO PROPERTY OWNERSHIP. WE BELIEVE THIS INFORMATION TO
BE CORRECT AND CURRENT, HOWEVER IT IS NOT INTENDED FOR ANY
LEGAL USE, WHETHER IT BE IN SALES, TRANSFERS, TRUSTS, LEASES
OF ANY TYPE, ETC., AND DO NOT ACCEPT RESPONSIBILITY FOR
ERRORS OF ANY NATURE OR OMISSIONS CONTAINED HEREIN.

○ new survey required
for next transfer

Last Revision: 5/4/2009
T-15, R-12, Sec.31
Salt Creek Twp.
Holmes County, Ohio

SC-13

