

- 2400460001 ① Nathaniel P. and Ruby G. Yoder  
OR.51-594 5/5/2000  
OR.51-950 5/11/2000  
0.742 ac p.17-482
- 2400465001 ② Nora Nisley  
253-363 11/8/1991  
0.68 ac p.12-786
- 2400314000 ③ Adam J. and Katie Miller  
224-956 9/24/1984  
0.64 ac p.2-84
- 2400313000 ④ Adam J. and Katie Miller  
224-956 9/24/1984  
0.14 ac
- 2401034001 ⑤ Joseph A. Miller  
OR.172-2499 6/1/2004  
0.23 ac p.14-879
- 2401034003 ⑥ John J. Jr. and Esther Miller  
OR.48-504 3/10/2000  
0.344 ac p.17-422
- 2401034002 ⑦ John J. Jr. and Esther Miller  
OR.8-228 5/1/1998  
1.558 ac p.18-713
- 2401033000 ⑧ John J. Jr. and Esther Miller  
228-579 8/29/1985  
0.8293 ac p.10-469
- 2400996000 ⑨ Andy J. and Lena Weaver  
224-956 9/11/1997  
0.1325 ac p.10-232
- 2400997001 ⑩ Andy A. and Lydian Weaver  
274-774 8/16/1996  
1.276 ac p.12-328
- 2400824001 ⑪ Owen M. and Christena M. Yoder  
275-704 10/17/1996  
1.09 ac p.12-812
- 2400624002 ⑫ Owen M. and Christena M. Yoder  
275-950 10/30/1996  
0.189 ac p.2-263
- 3400367000 ⑬ Ella and Dorcas Kaufman  
OR.57-59 8/16/2000  
1.756 ac p.12-328
- 3400170000 ⑭ Joe J. and Marilyn E. Troyer  
OR.199-2548 9/14/2007  
0.49 ac p.4-126
- 3400172000 ⑮ Joe J. and Marilyn E. Troyer  
OR.199-2548 9/14/2007  
0.2 ac p.5-21
- 3400171000 ⑯ Joe J. and Marilyn E. Troyer  
OR.199-2548 9/14/2007  
0.388 ac p.12-263
- 3400063000 ⑰ Miller Vert. Verein  
266-738 11/17/1994  
1.12 ac p.5-122
- 3400232000 ⑱ a life estate to Jimmy and Elizabeth Carter  
remainder to Miller Vertrauen Verein  
OR.207-1549 10/23/2008  
1.001 ac p.7-523
- 2400624005 ⑲ Levi E. and Lizzie D. Zook  
OR.191-1723 9/5/2006  
0.606 ac p.19-795
- 2400624006 ⑳ Owen M. and Christena M. Yoder  
OR.191-1840 9/8/2006  
1.019 ac p.19-795
- 3400041001 ㉑ Arlen M. and Regina Kaufman  
OR.193-1571 12/5/2006  
1.73 ac p.19-880
- 2400315000 ㉒ Adam J. and Katie Miller  
224-956 9/24/1984  
1.58 ac
- 3400124000 ㉓ Holmes County Commissioners  
259-918 5/11/1993  
2.9857 ac total p.12-938
- 2400460002 ㉔ Overhead Door Corporation  
OR.90-1460 5/25/2005  
0.014 ac p.18-315
- 3400042002 ㉕ David A. and Tina Troyer  
OR.204-24 4/18/2008  
1.666 ac p.19-1290
- 3400042003 ㉖ Dan H. and Niva Burkholder  
OR.205-2399 7/11/2008  
1.638 ac p.19-1340
- 2400997002 ㉗ Andy A. and Lydian J. Weaver  
OR.208-1117 12/22/2008  
0.439 ac p.19-1437

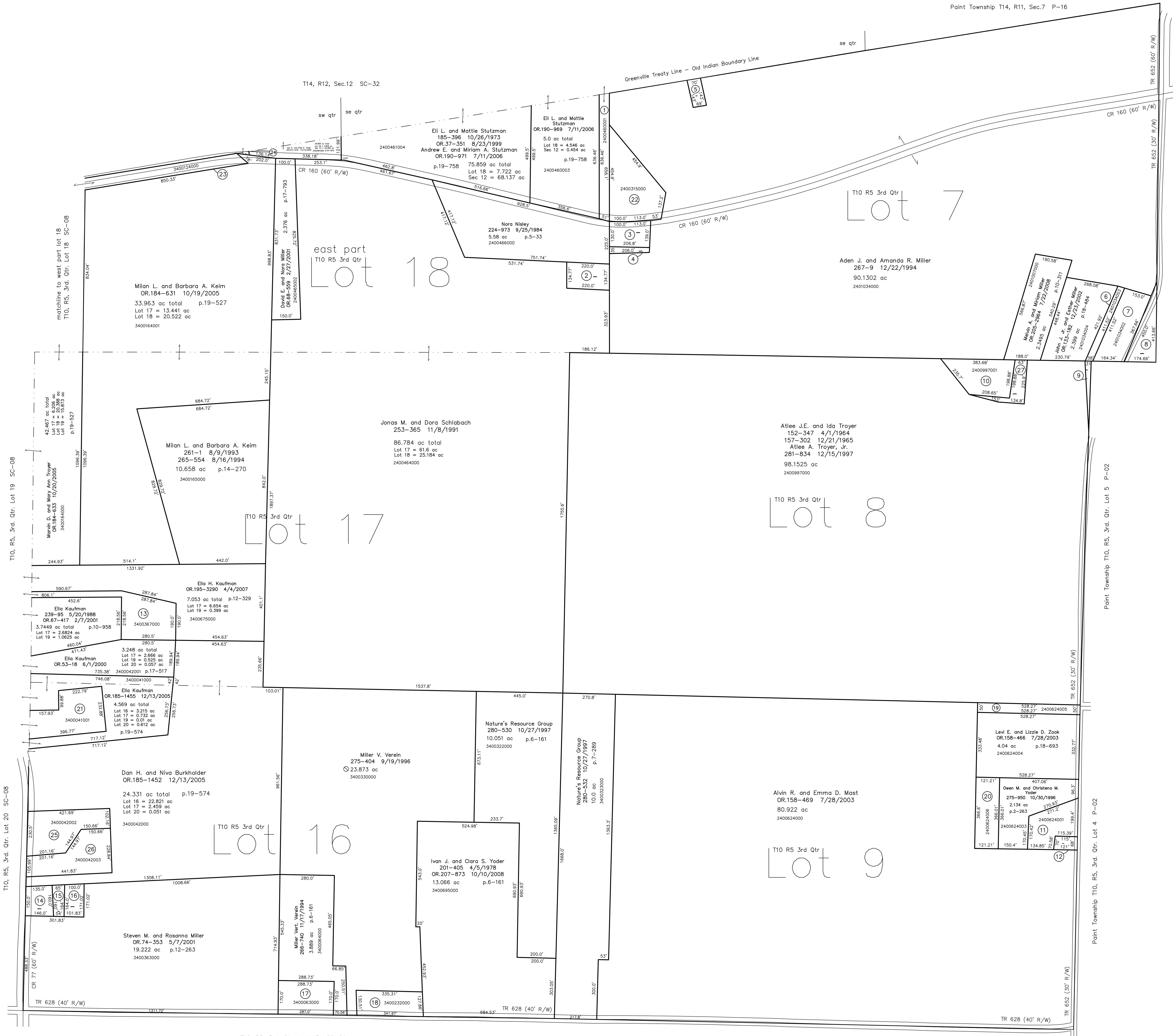

T10, R5, 3rd. Qtr., Lot 15 SC-09

T10, R5, 3rd. Qtr., Lot 10 SC-09

Last Revision: 12/14/2009  
**T-10, R-5, 3rd. Qtr.**  
**Lots 7,8,9,16,17,e pt 18**  
**Salt Creek Twp.**  
**Holmes County, Ohio**

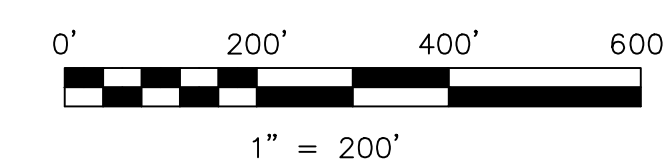

LET IT BE KNOWN, THIS MAP HAS BEEN PREPARED AS A REFERENCE GUIDE TO PROPERTY OWNERSHIP. WE BELIEVE THIS INFORMATION TO BE CORRECT AND CURRENT, HOWEVER IT IS NOT INTENDED FOR ANY LEGAL USE, WHETHER IT BE IN SALES, TRANSFERS, TRADES, LEASES OF ANY TYPE, ETC., AND DO NOT ACCEPT RESPONSIBILITY FOR ERRORS OF ANY NATURE OR OMISSIONS CONTAINED HEREIN.

⊙ new survey required for next transfer

# SC-10

Point Township T10, R5, 3rd. Qtr. Lot 6 P-03

Point Township T10, R5, 3rd. Qtr. Lot 5 P-02

Point Township T10, R5, 3rd. Qtr. Lot 4 P-02