

- 346005000 ① Joseph J. and Betty Yoder
OR.47-191 2/15/2000
0.12 ac
- 3400310000 ② Fannie Miller
255-947 6/16/1992
1.0 ac p.12-962
- 3400635001 ③ Marlin A. and Linda L. Wengerd
OR.194-102 12/29/2006
2.046 ac p.19-902
- 3400451000 ④ Monroe A. and Esta Schlabach
198-644 7/11/1977
1.978 ac p.8-19
- 0000000000 ⑤ not used
- 0000000000 ⑥ not used
- 340058000 ⑦ Andrew Allen and Esther Yoder
181-206 8/24/1972
192-281 8/11/1976
238-52 2/10/1988
1.0 ac p.5-146
- 3400659000 ⑧ Andrew Allen and Esther Yoder
191-3 8/10/1975
238-52 2/10/1988
1.0 ac p.7-460
- 3400225000 ⑨ Paul J. and Mary A. Mast
194-12 4/27/1976
OR.204-510 4/25/2008
1.53 ac p.7-492
- 3400226000 ⑩ Paul J. and Mary A. Mast
194-12 4/27/1976
OR.204-510 4/25/2008
0.50 ac
- 3400351001 ⑪ Paul J. and Mary A. Mast
194-12 4/27/1976
OR.204-510 4/25/2008
1.061 ac p.17-477
- 3400227000 ⑫ Paul J. and Mary A. Mast
194-12 4/27/1976
OR.204-510 4/25/2008
0.92 ac p.7-492
- 3400631000 ⑬ Brian Jay Mast
282-191 12/30/1997
OR.102-765 2/6/2002
1.46 ac p.10-259
- 3400452000 ⑭ Monroe A. and Esta Schlabach
246-705 4/5/1990
0.864 ac p.12-398
- 3400462000 ⑮ Steve and Arie Schlabach
256-216 7/13/1992
1.581 ac p.8-513
- 3400444000 ⑯ Henry A. and Martha S. Schlabach
0.807 ac p.10-609
232-368 9/16/1986
- 3400443000 ⑰ Henry A. and Martha S. Schlabach
232-368 9/16/1986
0.762 ac p.10-609
- 3400139001 ⑱ Robert R. and Edna Kauffman
OR.56-74 7/28/2000
1.291 ac p.17-584
- 3400351002 ⑲ Andrew Allen and Esther Yoder
OR.133-280 12/24/2002
0.719 ac p.18-488

T10, R6, 4th. Qtr. Lot 3 SC-05

T10, R6, 4th. Qtr. Lot 8 SC-05

T10, R6, 4th. Qtr. Lot 1 SC-05

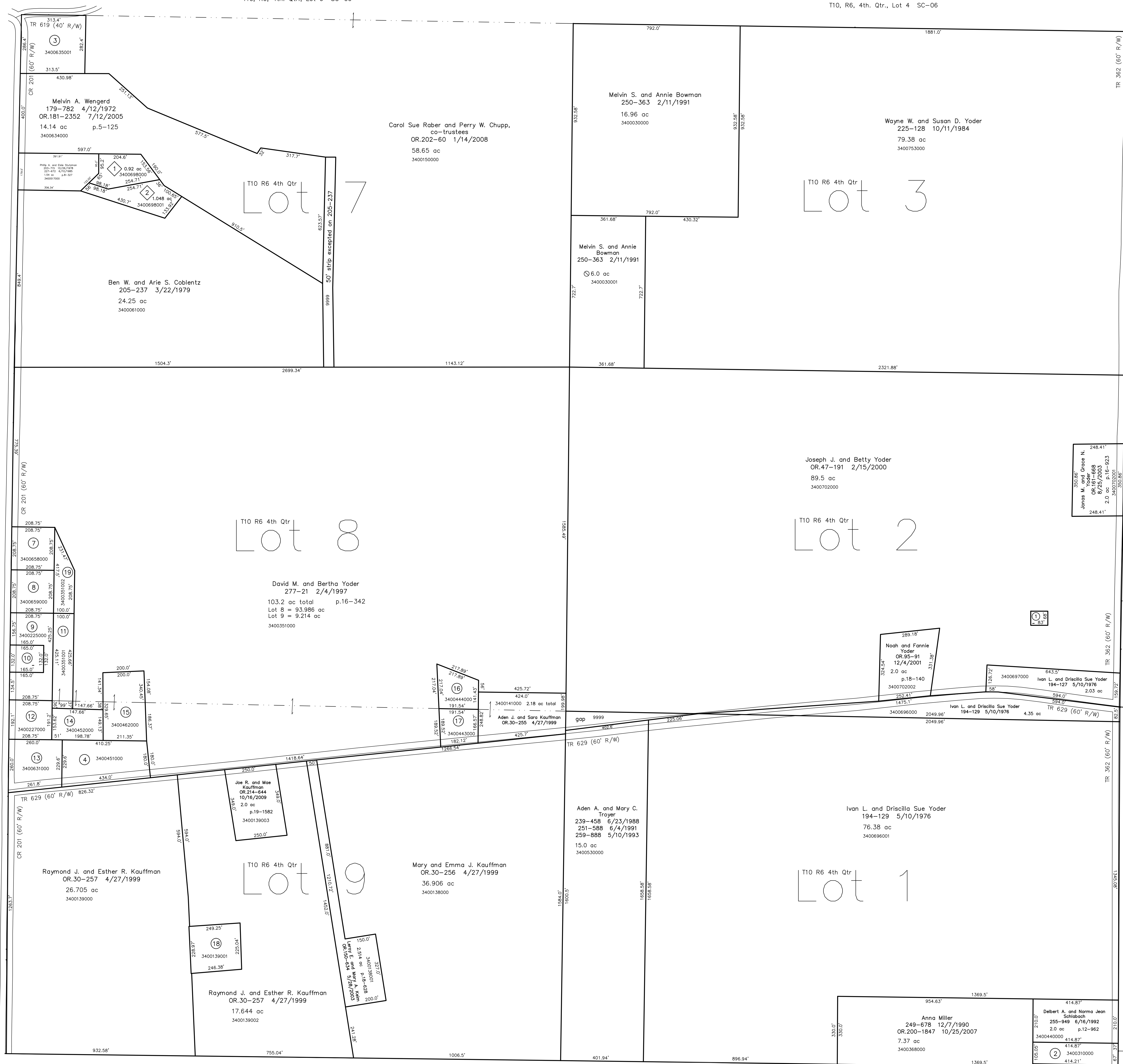

T10, R6, 3rd. Qtr. Lot 26 SC-07

T10, R6, 3rd. Qtr. Lot 25 SC-07

T10, R6, 3rd. Qtr. Lot 24 SC-07

Berlin Township T9, R6, 1st. Qtr., Lot 2 B-15

Berlin Township T9, R6, 1st. Qtr., Lot 1 B-15

Berlin Township T9, R6, 1st. Qtr., Lot 24 SC-07
Sec.5 B-20

Destiny Acres Subdivision
Plat 2-370 Platted 9/23/2003

- 3400698000 ① Jacob E. and Erma Yoder
OR.167-303 10/2/2003
0.92 ac p.2-370
- 3400698001 ② Angela J. Peck
OR.167-305 10/2/2003
OR.177-173 12/14/2004
1.048 ac p.2-370

Last Revision: 11/23/2009
T-10, R-6, 4th. Qtr.
Lots 1,2,3,7,8,9
Salt Creek Twp.
Holmes County, Ohio

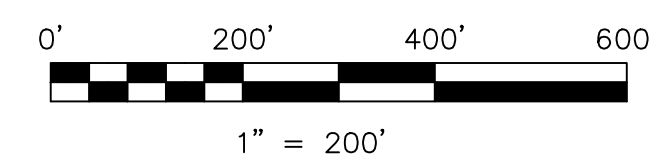

LET IT BE KNOWN, THIS MAP HAS BEEN PREPARED AS A REFERENCE GUIDE TO PROPERTY OWNERSHIP. WE BELIEVE THIS INFORMATION TO BE CORRECT AND CURRENT, HOWEVER IT IS NOT INTENDED FOR ANY LEGAL USE, WHETHER IT BE IN SALES, TRANSFERS, TRADES, LEASES OF ANY TYPE, ETC., AND DO NOT ACCEPT RESPONSIBILITY FOR ERRORS OF ANY NATURE OR OMISSIONS CONTAINED HEREIN.

⊙ new survey required for next transfer

SC-05