

- 3400482000 ① Bruce M. and Neva M. Stambaugh  
207-707 1/19/1979  
235-061 5/5/1987  
1.5 ac p.7-606
- 3400117000 ② Douglas J. and Trisha L. Hochstetler  
260-561 7/2/1993  
1.0 ac p.7-78
- 3400757000 ③ Jeffrey A. and Paula I. Zimmerly  
261-264 8/24/1993  
1.2624 ac p.10-52
- 3400758000 ④ Timothy W. and Marlene M. Zimmerly  
235-673 6/25/1987  
1.5091 ac p.10-764
- 3400500000 ⑤ Jonas J. Jr. and Fannie Burkholder  
Levi M. and Martha Mast  
162-112 4/4/1967  
175-634 1/4/1971  
235-688 6/29/1987  
OR.114-294 5/31/2002  
1.51 ac
- 3400683000 ⑥ Emanuel N. and Katie L. Yoder  
205-505 4/24/1979  
0.74 ac p.3-45
- 3400390000 ⑦ Michael E. Brown  
237-383 12/11/1987  
1.148 ac p.10-872
- 3460022000 ⑧ Zion Conservative Mennonite Church  
172-516 1/8/1970  
2.0 ac p.5-26
- 3400754002 ⑨ Barbara Zimmerly  
OR.198-2903 8/6/2007  
1.736 ac p.19-1098
- 3400215001 ⑩ Zion Conservative Mennonite Church  
OR.109-539 4/9/2002  
0.435 ac p.16-255
- 3460021000 ⑪ Zion Conservative Church  
139-153 11/25/1958  
1.23 ac
- 3400435002 ⑫ Zion Conservative Mennonite Church  
276-520 12/19/1996  
0.069 ac p.16-310
- 3400756000 ⑬ David and Barbara Zimmerly  
230-554 3/13/1986  
231-114 5/9/1986  
OR.198-2906 6/6/2007  
0.828 ac
- 0000000000 ⑭ not used
- 3400435001 ⑮ The Amish Furniture Company  
OR.52-724 5/25/2000  
1.699 ac p.16-182
- 3400435000 ⑯ Stacey L. and Scott A. Beck  
OR.28-921 2/25/1999  
0.724 ac p.16-182
- 3400196000 ⑰ Christian L. and Elizabeth Mast  
234-217 2/10/1987  
1.0 ac p.8-474
- 3490003000 ⑱ The Ohio Power Company  
131-217 6/28/1955  
0.31 ac
- 3400311000 ⑲ G & C Machine, Inc.  
OR.208-844 12/17/2008  
1.624 ac p.10-641
- 3400311001 ⑳ Lazarus E. and Mary Ann Sommers  
OR.104-224 2/15/2002  
0.376 ac p.18-207
- 3400480000 ㉑ Lazarus E. and Mary Ann Sommers  
254-426 2/6/1992  
0.879 ac p.12-898
- 0000000000 ㉒ not used
- 3400705004 ㉓ Alvin E. and Erma R. Beachy  
OR.171-198 3/30/2004  
1.0 ac p.19-27
- 3400217003 ㉔ Maspring Holdings, Ltd.  
OR.192-1813 10/23/2006  
0.056 ac p.19-841
- 340049001 ㉕ Nelson J. and Sue Anne Burkholder  
OR.66-102 1/19/2001  
1.833 ac p.17-766
- 3400320000 ㉖ Gary Brown  
239-351 6/10/1988  
1.76 ac p.3-45
- 3400705003 ㉗ Samuel A. and Elsie Bowman  
OR.174-3401 9/8/2004  
1.659 ac p.18-878

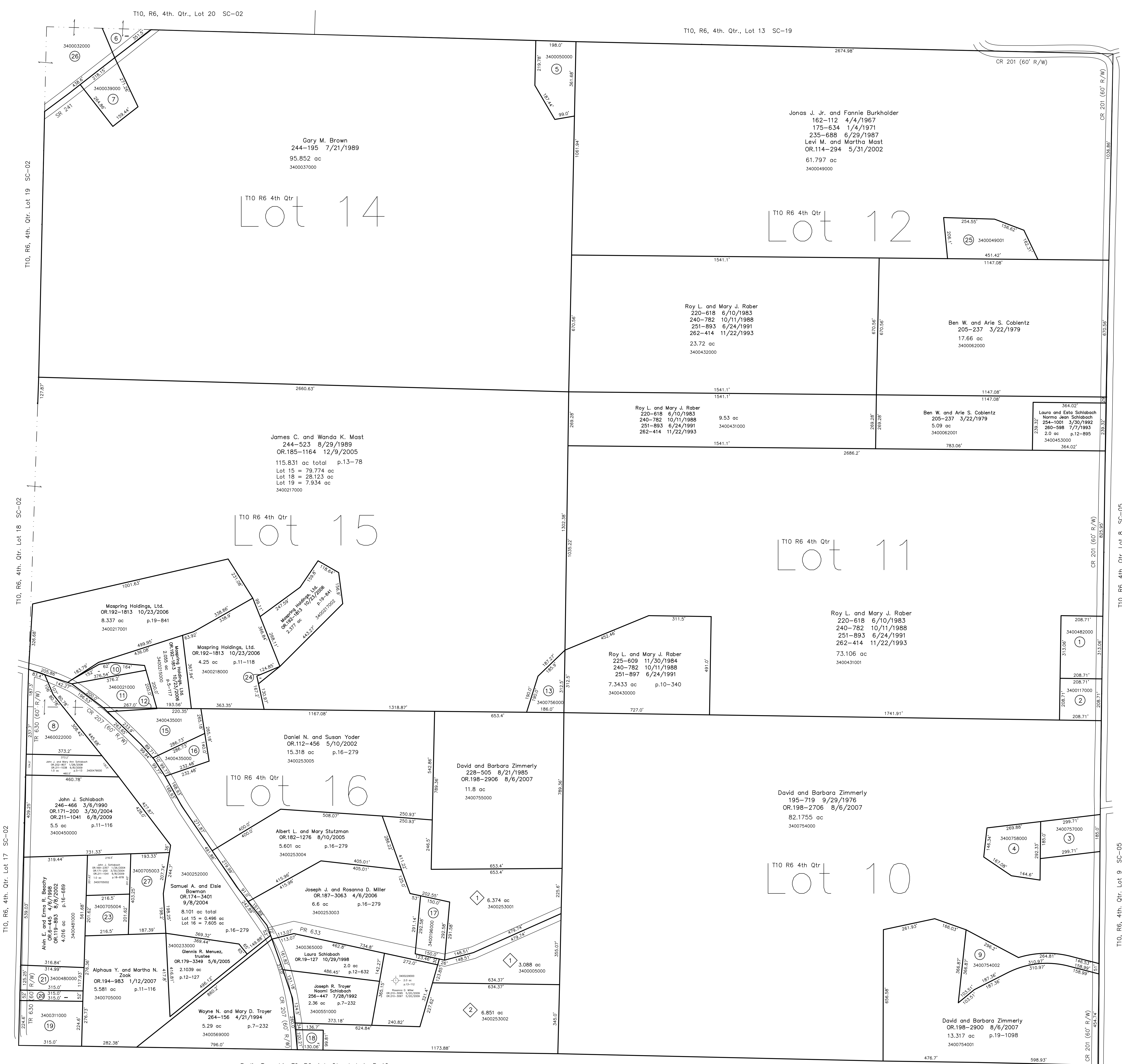

Henry Miller Allotment No.1  
Plat 13-112 Platted 7/17/1990

Adam Miller Allotment No.1  
Plat 13-24 Platted 10/5/1988

3400005000 ① Themselves as trustees (Ailee and Mary Barkman)  
258-111 12/7/1992  
3.088 ac p.13-24

Adam Miller Allotment No.2  
Plat 15-110 Platted 11/7/1996

3400253001 ① Michael N. and Heather Lynne Malicky  
OR.207-1591 10/24/2008  
6.374 ac p.15-110

3400253002 ② Timothy Roy and Leann J. Miller  
276-129 11/8/1996  
OR.170-2339 3/16/2004  
6.851 ac p.15-110

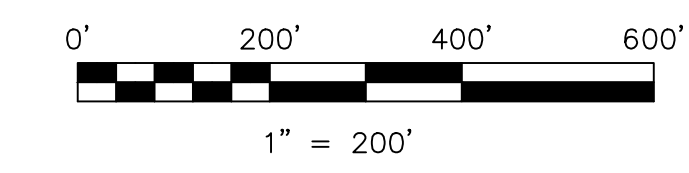

LET IT BE KNOWN, THIS MAP HAS BEEN PREPARED AS A REFERENCE GUIDE TO PROPERTY OWNERSHIP. WE BELIEVE THIS INFORMATION TO BE CORRECT AND CURRENT, HOWEVER IT IS NOT INTENDED FOR ANY LEGAL USE, WHETHER IT BE IN SALES, TRANSFERS, TRADES, LEASES OF ANY TYPE, ETC., AND DO NOT ACCEPT RESPONSIBILITY FOR ERRORS OR OMISSIONS CONTAINED HEREIN.

new survey required for next transfer

Last Revision: 6/8/2009  
**T-10, R-6, 4th. Qtr.**  
**Lots 10,11,12,14,15,16**  
**Salt Creek Twp.**  
**Holmes County, Ohio**

**SC-03**