

Middletown DV.1-236 platted 11/29/1827

3400073000	Lot 1	SWpt	D and P Enterprises 194-504 6/23/1976
3400074000	Lot 1	Ept	D and P Enterprises 194-504 6/23/1976
3400072000	Lot 1	NWpt	D and P Enterprises 194-504 6/23/1976
3400412000	Lot 2		Ruth E. Nassbaum 193-597 4/1/1976
3400343000	Lot 3		Mahlon L. and Lizzie Miller 182-675 1/16/1973
3400379000	Lot 4		Fannie N. Rober OR.189-2428 6/16/2006
3400734000	Lot 5		D & P Enterprises OR.52-457 5/22/2000
3400733000	Lot 6		D & P Enterprises OR.52-457 5/22/2000
3400678000	Lot 7		Paul A. and Betty Yoder OR.59-944 10/6/2000
3400679000	Lot 8		Paul A. and Betty Yoder OR.59-944 10/6/2000
3400040000	Lot 9		The Abbe Family Revocable Trust OR.27-260 2/25/1999

2nd Addition to the town of Middletown by Sluts DV.10-347 platted 4/4/1845

3400106000	Lot 53		David A. and Marilyn Yoder 268-132 4/1/1995 OR.32-716 6/4/1999
3400673000	Lot 54		David A. and Marilyn Yoder 231-279 5/28/1986
3400078000	Lot 55		Trustees of the German Evangelical Lutheran Saint John's Congregation 84-251 6/27/1917
3400078001	Lot 56		Trustees Saint Johns Evangelical Lutheran Church 86-192 6/29/1917
3460001000	Lot 57		Trustees of the German Evangelical Lutheran Saint John's Congregation 84-251 6/27/1917
3400199000	Lot 58		Dan E. Mast, trustee and Donna Mae Mast, trustee OR.125-625 10/17/2002
3400198000	Lot 59		Dan E. Mast, trustee and Donna Mae Mast, trustee OR.125-625 10/17/2002
3400197000	Lot 60		Dan E. Mast, trustee and Donna Mae Mast, trustee OR.125-625 10/17/2002

Middletown Addition of Inlots by John Hall DV.14-419 platted 12/15/1848

3490001000	Lot 61	Ept	Northeast Ohio Natural Gas Corp. OR.202-3241 2/29/2008 p.5-146
3400055000	Lot 61	Wpt	Dwain D. and Elsie S. Schlaebach OR.206-189 8/5/2008
3400054000	Lot 62		Dwain D. and Elsie S. Schlaebach OR.206-189 8/5/2008
3400619000	Lot 63		Mose A. Weaver 182-937 2/13/1973
3400017000	Lot 64		Eli Jr. and Gloria E. Yoder OR.26-30 2/12/1999
3400745000	Lot 65		Ervin S. and Sara J. Yoder OR.43-598 12/10/1999
3400746000	Lot 66	Npt	Ervin S. and Sara J. Yoder OR.43-598 12/10/1999
3400577000	Lot 66	Spt	Wayne-Dalton Corp. 225-669 12/6/1984
3400580000	Lot 67		Wayne-Dalton Corp. 225-669 12/6/1984
3400579000	Lot 68		Wayne-Dalton Corp. 225-669 12/6/1984
3400578000	Lot 69		Wayne-Dalton Corp. 225-669 12/6/1984
3400315000	Lot 70		Elsie D. Troyer 276-250 11/21/1996 OR.173-2384 7/9/2004 OR.173-2387 7/9/2004
3400316000	Lot 71		Elsie D. Troyer 276-250 11/21/1996 OR.173-2384 7/9/2004 OR.173-2387 7/9/2004
3400581000	Lot 72		Wayne-Dalton Corp. 225-669 12/6/1984
3400729000	Lot 73	NWpt	Wayne-Dalton Corp. OR.110-285 4/17/2002
3400582000	Lot 74		Wayne-Dalton Corp. 225-669 12/6/1984
3400583000	Lot 75		Wayne-Dalton Corp. 225-669 12/6/1984
3400589000	Lot 76		Wayne-Dalton Corp. 225-669 12/6/1984
	Lot 77		lot not used
	Lot 78		lot not used
	Lot 79		lot not used
	Lot 80		lot not used

Middletown Addition of Out Lots by John Hall DV.14-418 platted 1/11/1849

3400590000	Outlot 81	Npt	Wayne-Dalton Corp. 225-669 12/6/1984 0.19 ac
3400045000	Outlot 81	Mdpt	Leroy J. Miller 281-781 11/1/1997 0.28 ac p.8-161
3400044000	Outlot 81	Spt	Leroy R. and Roseanna Mast OR.185-1036 12/6/2005 0.46 ac
3400043000	Outlot 82	Npt	Leroy R. and Roseanna Mast OR.185-1036 12/6/2005 0.082 ac p.8-126
3400689000	Outlot 82	Spt	Clara E. Yoder 149-193 11/24/1962 212-415 3/24/1981 OR.187-1756 3/22/2006 0.368 ac
3400687000	Outlot 83		Clara E. Yoder 149-193 11/24/1962 212-415 3/24/1981 OR.187-1756 3/22/2006 1.0 ac
3400689000	Outlot 84	Npt	Clara E. Yoder 149-193 11/24/1962 212-415 3/24/1981 OR.187-1756 3/22/2006 1.0 ac
3400716000	Outlot 84	Spt	Melvin W. and Amanda E. Yoder 181-289 8/29/1972
3400715000	Outlot 85		Melvin W. and Amanda E. Yoder 181-289 8/29/1972
3400686000	Outlot 86	Npt	Ervin S. and Sarah E. Yoder 181-356 9/5/1972 1.0 ac
3400570000	Outlot 86	Spt	Wayne-Dalton Corp. 225-669 12/6/1984 2.0 ac

Addition of Middletown by William F. Crantz DV.14-478 platted 3/22/1849

3400656000	Lot 87		Alvin L. and Edna Yoder 154-286 11/12/1964 208-155 12/6/1979
3400657000	Lot 88		Alvin L. and Edna Yoder 154-286 11/12/1964 208-155 12/6/1979

First Addition of lots to the town of Middletown Outlot 1 DV.3-66 platted 11/28/1834

3400553000	(A)	Levi M. and Emma L. Troyer 178-337 10/27/1971 1.0 ac
3400189000	(B)	Alvin and Abigail Mast 230-288 7/14/1984 1.0 ac p.8-862
3400713000	(C)	Mary E. Yoder 200-597 12/12/1977 p.8-122

First Addition of lots to the town of Middletown DV.3-66 platted 11/28/1834

3400391000	Lot 41		Mt. Hope Development, Co. 262-682 12/16/1993
3400335000	Lot 42		Mt. Hope Development, Co. OR.113-310 5/20/2002
3400422000	Lot 43	Wpt	Rober Family Farm, Ltd. OR.204-87 4/21/2008
3400434000	Lot 43	Ept	Donald W. and La Vonne R. Rothacher 174-92 6/15/1970
3400423000	Lot 44		Rober Family Farm, Ltd. OR.204-87 4/21/2008
3400563000	Lot 45		Paul U. and Effie Troyer 179-365 2/8/1972 OR.154-206 6/24/2003
3460002000	Lot 46		Trustees in trust for the Methodist Episcopal Church of Meeting House Property 9-394 1/2/1844
3400713000	Lot 47		Mary E. Yoder 200-597 12/12/1977 p.8-122
3400713000	Lot 48		Mary E. Yoder 200-597 12/12/1977 p.8-122
3400713000	Lot 49	Spt	Mary E. Yoder 200-597 12/12/1977 p.8-122
3400554003	Lot 49	Npt	Levi M. and Emma L. Troyer 178-337 10/27/1971
3400562000	Lot 50		Paul U. and Effie Troyer 179-365 2/8/1972 OR.154-206 6/24/2003
3400424000	Lot 51		John J. and Ruth Rober OR.172-1869 5/25/2004 0.591 ac p.19-81
3400392000	Lot 52	Ept	Mt. Hope Development, Co. 262-682 12/16/1993
3400336000	Lot 52	Wpt	Mt. Hope Development, Co. OR.113-310 5/20/2002 0.3 ac

Circled Number Parcels in Sections

3400544001	(1)	Daniel J. and Wilma D. Troyer OR.191-3437 10/2/2006 0.011 ac
3400391001	(2)	Mt. Hope Development, Co. 263-694 3/9/1994 0.0962 ac p.14-454
3400713000	(3)	Mary E. Yoder 200-597 12/12/1977
3400799000	(4)	Paul U. and Effie Troyer 179-365 2/8/1972
3400793000	(5)	John J. and Ruth Rober OR.172-1869 5/25/2004 0.016 ac p.19-81
3400750000	(6)	Paul A. and Betty Yoder OR.59-944 10/6/2000 0.025 ac p.16-873
3400776000	(7)	D & P Enterprises, Ltd. OR.52-457 5/22/2000 0.051 ac p.16-873
3400777000	(8)	D and P Enterprises OR.15-517 10/1/1998 0.076 ac p.16-873
3400778000	(9)	D and P Enterprises OR.17-517 10/1/1998 0.014 ac p.16-873
3400779000	(10)	Alvin L. and Edna Yoder OR.17-517 10/1/1998 0.014 ac p.16-873
3400134000	(11)	Eli Jr. and Gloria E. Yoder 266-313 10/12/1994 0.36 ac
3400135000	(12)	Eli Jr. and Gloria E. Yoder 266-313 10/12/1994 0.12 ac
3400266000	(13)	Andy R. and Sara Mae Miller 168-491 11/25/1968 212-418 4/10/1981 0.368 ac p.3-16
3400265000	(14)	Andy R. and Sara Mae Miller 170-343 5/24/1969 212-418 4/10/1981 0.669 ac p.3-70 B
3400354001	(15)	Steven D. and Rebecca Mullet 270-414 9/28/1995 0.223 ac p.14-929
3400354000	(16)	Nelson E. and Leanna Beachy OR.175-3231 10/27/2004 0.145 ac p.3-70 B
3400355000	(17)	Nelson E. and Leanna Beachy OR.175-3231 10/27/2004 0.459 ac
3400128001	(18)	Nelson E. and Leanna Beachy OR.175-3231 10/27/2004 0.229 ac p.14-929
3400353000	(19)	Nelson E. and Leanna Beachy OR.175-3231 10/27/2004 0.042 ac p.12-7
3400128002	(20)	Nelson E. and Leanna Beachy OR.175-3231 10/27/2004 0.021 ac p.14-929
3400784000	(21)	Allen N. and Irene L. Rober OR.97-555 12/27/2001 0.026 ac p.18-163
3400785000	(22)	Martha A. and Elsie D. Troyer OR.97-555 12/27/2001 0.042 ac p.18-163
3400786000	(23)	Wayne-Dalton Corp. OR.97-555 12/27/2001 0.327 ac p.18-163
3400800000	(24)	Mount Hope Holdings, LLC OR.195-671 2/26/2007 0.013 ac p.18-950
3400801000	(25)	Daniel J. and Wilma D. Troyer OR.195-671 2/26/2007 0.033 ac p.19-950

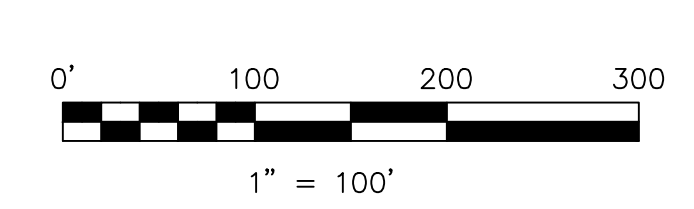
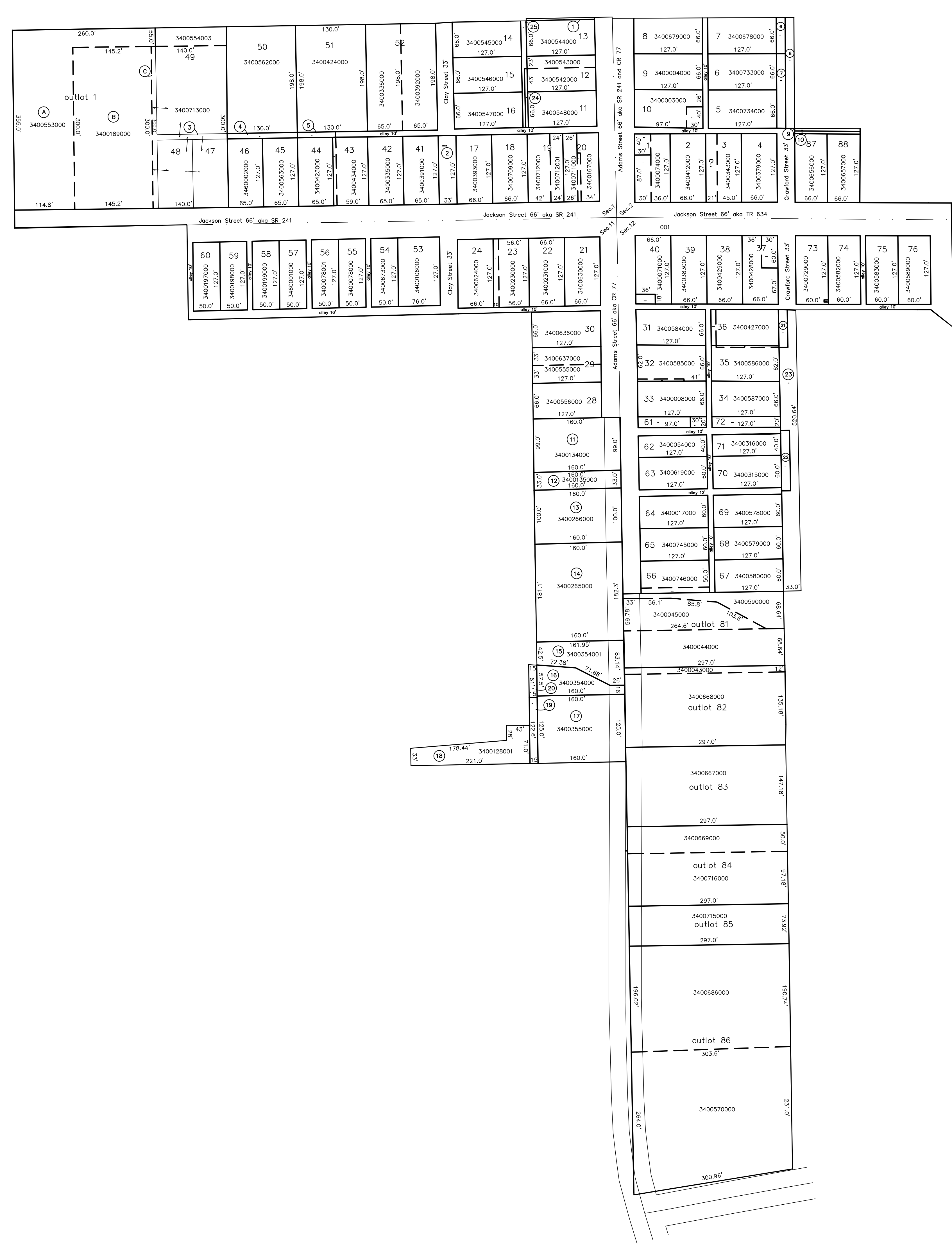

LET IT BE KNOWN THIS MAP HAS BEEN PREPARED AS A REFERENCE GUIDE TO PROPERTY OWNERSHIP. WE BELIEVE THIS INFORMATION TO BE CORRECT AND CURRENT, HOWEVER IT IS NOT INTENDED FOR ANY LEGAL USE, WHETHER IT BE IN SALES, TRANSFERS, TRUSTS, LEASES OF ANY TYPE, ETC., AND DO NOT ACCEPT RESPONSIBILITY FOR ERRORS OF ANY NATURE OR OMISSIONS CONTAINED HEREIN.

new survey required for next transfer

Last Revision: 8/5/2008
Mt. Hope Village
unincorporated
T-14, R-12, Sec.1,2,11,12
Salt Creek Twp.
Holmes County, Ohio

SC-27A