

- 340028000 ① Leon J. and Dena M. Wengert  
OR.170-2428 3/17/2004  
1.0 ac p.10-875
- 3400344000 ② David E. and Glinda J. Miller  
OR.198-1743 7/23/2007  
0.71 ac p.3-59
- 3400558000 ③ Troyer Gas, Inc.  
275-995 11/4/1996  
0.754 ac p.14-183
- 3400109000 ④ Mark E. and Minom A. Hershberger  
183-469 4/16/1975  
OR.195-464 2/22/2007  
1.0 ac p.7-432
- 3400156000 ⑤ Allan A. and Tella Keim  
239-361 6/13/1988  
OR.49-327 3/23/2000  
OR.122-133 9/26/2002  
1.0 ac p.12-10
- 3400128004 ⑥ Steven D. and Rebecca Mullet  
270-414 9/28/1995  
1.0 ac p.15-64
- 3400152001 ⑦ Amiah Helping Fund  
OR.6-499 4/6/1998  
1.25 ac p.16-439
- 3400416005 ⑧ Troyer Gas, Inc.  
OR.64-177 12/15/2000  
0.109 ac p.17-725
- 3400416006 ⑨ Troyer Gas, Inc.  
OR.66-92 1/19/2001  
0.144 ac p.17-765
- 3400345001 ⑩ Henry L. and Barbara J. Schlobach  
OR.82-298 7/20/2001  
0.411 ac p.18-24
- 3400157000 ⑪ David A. and Linda M. Keim  
245-619 12/12/1989  
1.5 ac p.12-348
- 3400370000 ⑫ Raymond D. and Vesta Miller  
212-146 2/13/1981  
1.9 ac p.8-715

T14, R12, Sec.2 SC-28

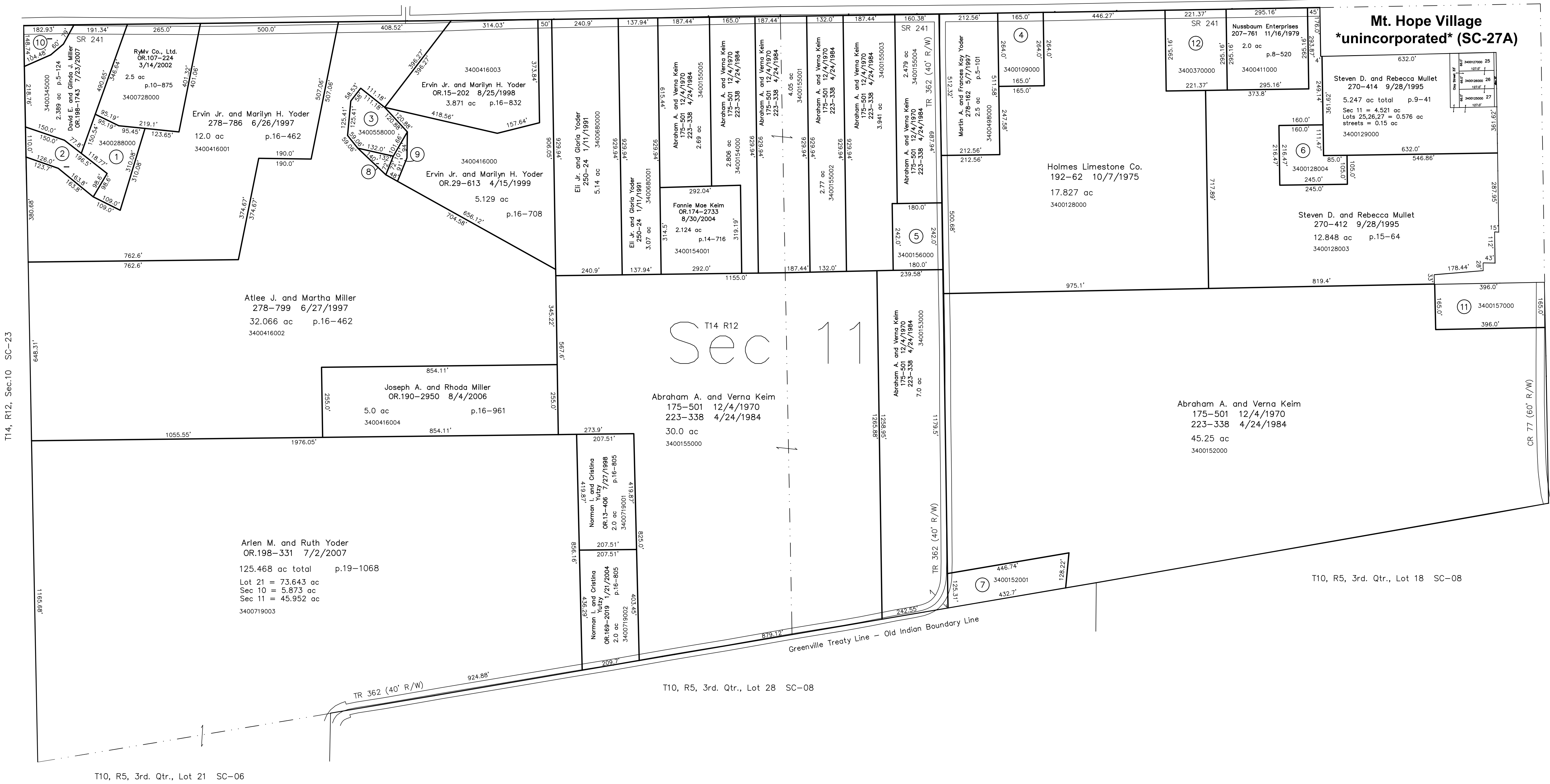

T14, R12, Sec.12 SC-32

Last Revision: 7/23/2007

**T-14, R-12, Sec.11**  
**Salt Creek Twp.**  
**Holmes County, Ohio**

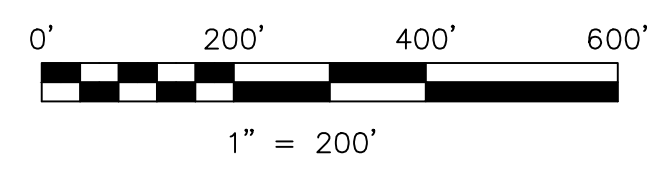

LET IT BE KNOWN, THIS MAP HAS BEEN PREPARED AS A REFERENCE GUIDE TO PROPERTY OWNERSHIP. WE BELIEVE THIS INFORMATION TO BE CORRECT AND CURRENT, HOWEVER IT IS NOT INTENDED FOR ANY LEGAL USE, WHETHER IT BE IN SALES, TRANSFERS, TRADES, LEASES OF ANY TYPE, ETC., AND DO NOT ACCEPT RESPONSIBILITY FOR ERRORS OF ANY NATURE OR OMISSIONS CONTAINED HEREIN.

⊙ new survey required for next transfer

**SC-27**