

- 2400616000 ① Atlee J. and Arle Yoder
190-415 4/15/1975
252-963 10/1/1991
1.68 ac p.7-425
- 2400082000 ② Steven A. and Marilyn Yoder
OR.4-869 3/12/1998
1.35 ac p.7-804
- 2401055000 ③ Trustees of the Wolgamot Grave Yard
23-125 9/22/1858
0.06 ac
- 2400977000 ④ Ivan C. and Naomi Miller
OR.172-2939 6/4/2004
1.758 ac p.19-95
- 3400338002 ⑤ Ivan C. and Naomi Miller
OR.172-2935 6/4/2004
0.5 ac p.19-95
- 3400539000 ⑥ Roy P. and Kathy R. Miller
OR.201-1133 12/3/2007
1.344 ac p.10-584
- 3400783000 ⑦ Roy P. and Kathy Miller
OR.201-650 11/21/2007
1.308 ac p.17-36
- 3400781000 ⑧ Roy P. and Kathy Miller
OR.28-176 3/22/1999
Marcus R. and Ruth Miller
OR.204-2842 5/29/2008
0.304 ac p.17-36
- 3400782000 ⑨ Roy P. and Kathy Miller
OR.28-176 3/22/1999
Marcus R. and Ruth Miller
OR.204-2842 5/29/2008
0.102 ac p.17-36
- 3400384000 ⑩ Roy P. and Kathy Miller
245-273 11/6/1989
Marcus R. and Ruth Miller
OR.204-2842 5/29/2008
1.9663 ac p.12-323
- 3460014000 ⑪ Oak Grove Parochial School
245-289 11/6/1989
1.1828 ac p.12-323
- 3400350000 ⑫ Steven Ray and Nettie Miller
OR.201-653 11/21/2007
1.3011 ac p.12-323
- 3400384001 ⑬ Roy P. and Kathy Miller
OR.201-650 11/21/2007
0.009 ac p.17-36
- 2400507001 ⑭ Willis A. Yoder
OR.177-3201 1/28/2005
1.89 ac p.19-293
- 3400540000 ⑮ Rosanna E. and Elizabeth E. Miller
OR.188-1092 4/25/2006
1.956 ac p.5-127
- 3400384005 ⑯ Roy P. and Kathy Miller
OR.202-2030 2/14/2008
Marcus R. and Ruth Miller
OR.204-2842 5/29/2008
1.0 ac p.19-1246

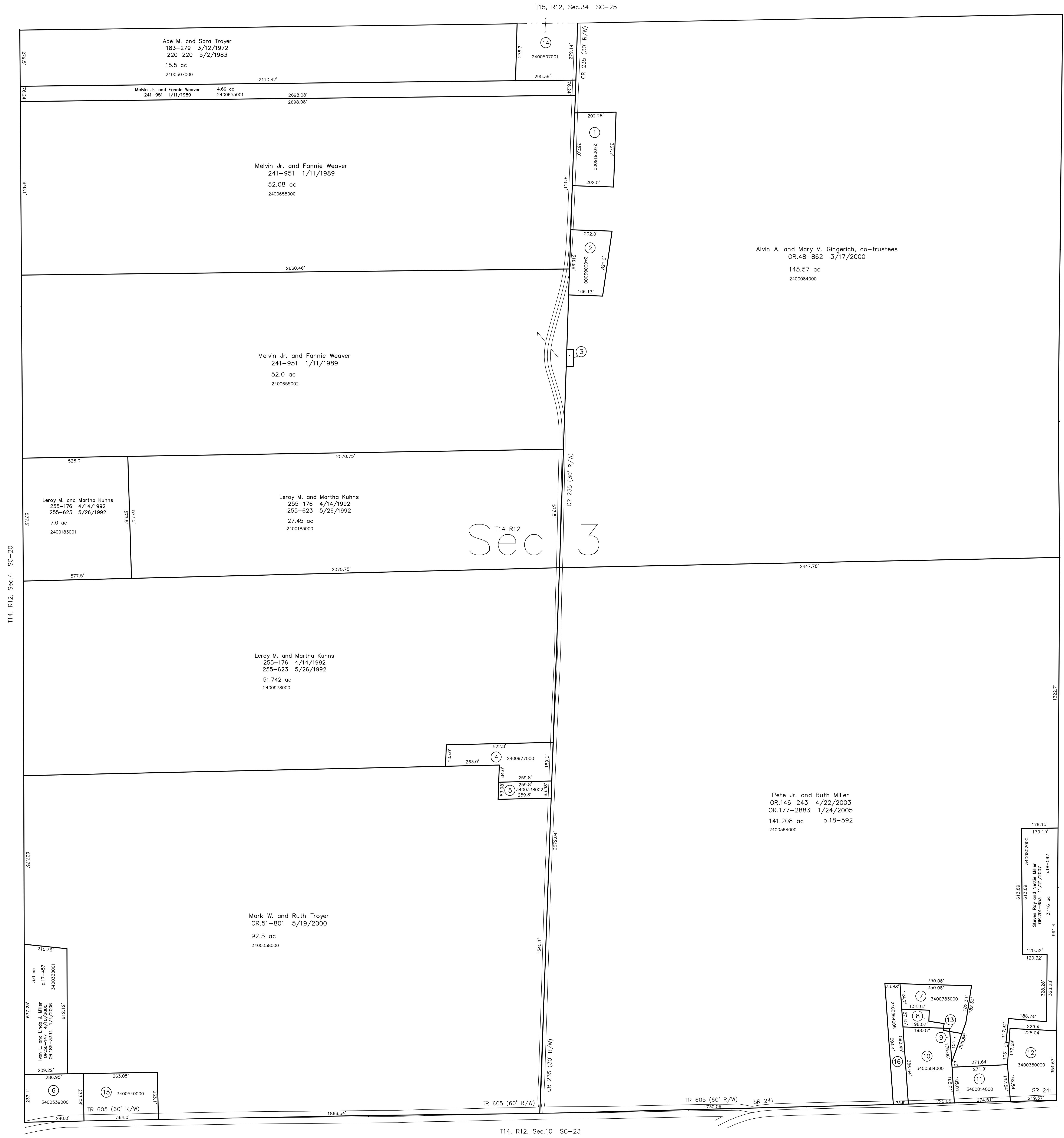

Last Revision: 5/29/2008
T-14, R-12, Sec.3
Salt Creek Twp.
Holmes County, Ohio

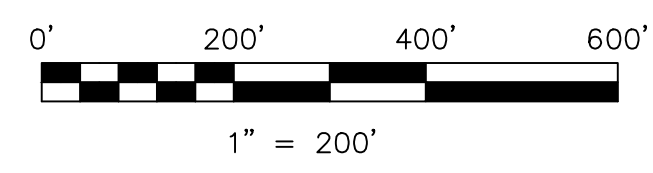

LET IT BE KNOWN, THIS MAP HAS BEEN PREPARED AS A REFERENCE GUIDE TO PROPERTY OWNERSHIP. WE BELIEVE THIS INFORMATION TO BE CORRECT AND CURRENT, HOWEVER IT IS NOT INTENDED FOR ANY LEGAL USE, WHETHER IT BE IN SALES, TRANSFERS, TRADES, LEASES OF ANY TYPE, ETC., AND DO NOT ACCEPT RESPONSIBILITY FOR ERRORS OF ANY NATURE OR OMISSIONS CONTAINED HEREIN.

⊙ new survey required for next transfer

SC-24

