

- 2500002001 ① Mose J. Weaver and Monroe D. Schlabach
OR.64-561 12/21/2000
1.196 ac p.17-755
- 2500002000 ② Mose J. and Esther M. Weaver
OR.64-563 12/21/2000
1.26 ac p.17-735
- 2400957000 ③ Marvin N. and Mary M. Troyer
215-318 11/2/1981
1.296 ac p.8-824
- 2400959000 ④ Jonas D.A. and Edna M. Miller
259-188 3/16/1993
0.354 ac
- 2400381001 ⑤ Marvin N. and Mary M. Troyer
OR.124-873 10/8/2002
0.122 ac p.18-405
- 2401046003 ⑥ Roman J. Yoder, Monroe E. Chupp; Abe M.R. Troyer
OR.187-1201 3/16/2006
1.75 ac p.19-478
- 2400381000 ⑦ Enos S. and Emma Miller
253-3 10/3/1991
OR.86-493 8/31/2001
OR.86-497 8/31/2001
0.1378 ac
- 2401060000 ⑧ Roland J. Urmetz, trustee
OR.201-2650 12/28/2007
Raymond J. Urmetz, trustee
OR.201-2654 12/28/2007
0.124 ac p.19-1217

Wayne County TR 44
Apple Creek Road

Wayne County, Salt Creek Township T-15, R-12, Sec.21

Wayne County TR 440
Speelman Road

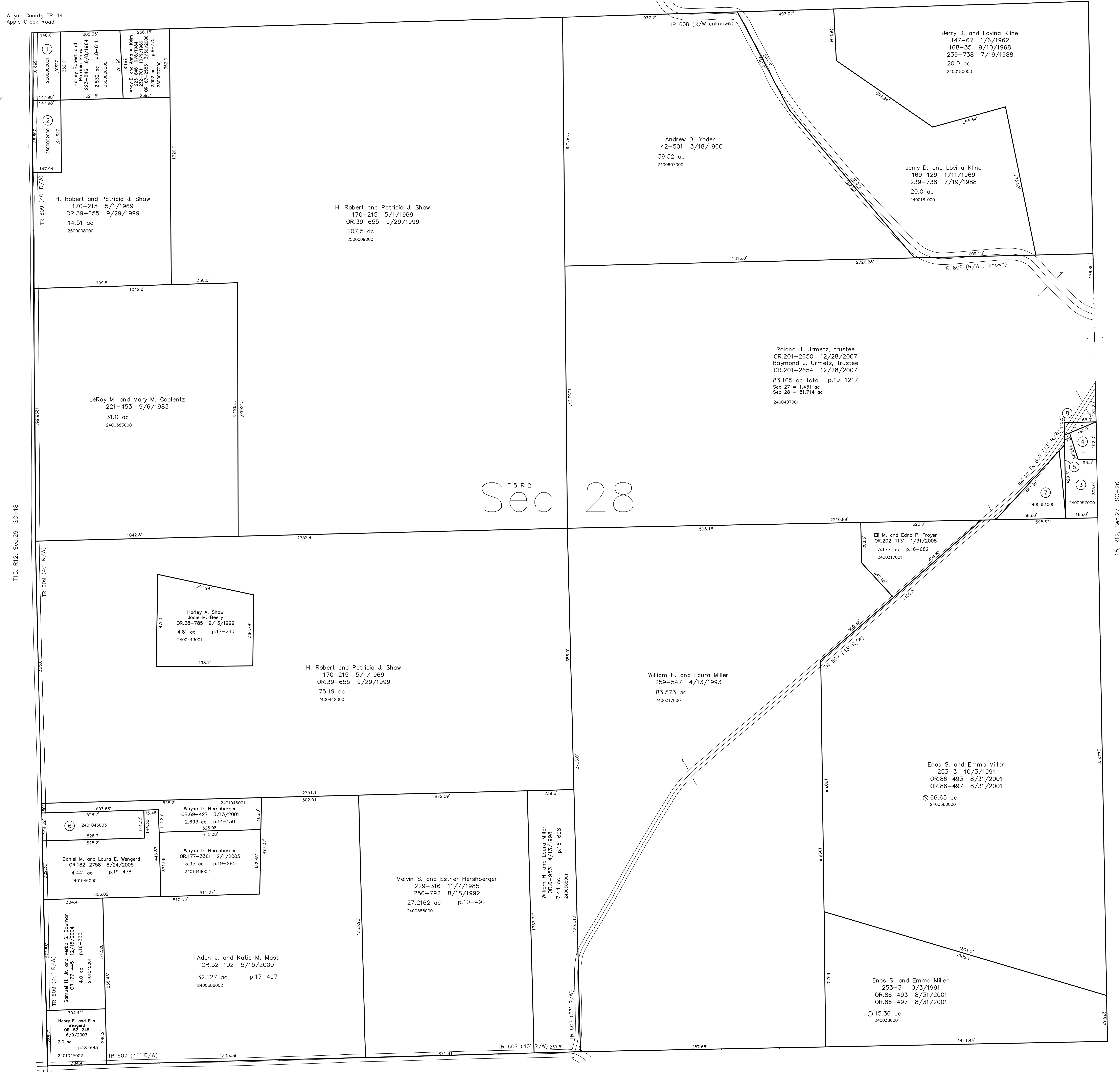

T15, R12, Sec.29 SC-18

T15, R12, Sec.27 SC-26

T15, R12, Sec.33 SC-21

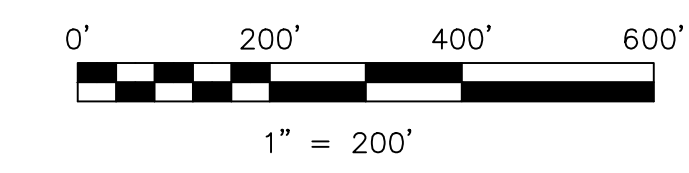

LET IT BE KNOWN, THIS MAP HAS BEEN PREPARED AS A REFERENCE GUIDE TO PROPERTY OWNERSHIP. WE BELIEVE THIS INFORMATION TO BE CORRECT AND CURRENT, HOWEVER IT IS NOT INTENDED FOR ANY LEGAL USE, WHETHER IT BE IN SALES, TRANSFERS, TRADING, LEASES OF ANY TYPE, ETC., AND DO NOT ACCEPT RESPONSIBILITY FOR ERRORS OF ANY NATURE OR OMISSIONS CONTAINED HEREIN.

⊙ new survey required for next transfer

Last Revision: 1/31/2008
T-15, R-12, Sec.28
Salt Creek Twp.
Holmes County, Ohio

SC-22