

- 2400970000 ① Elma Mae and Dena L. and Laura L. Yoder  
219-430 1/28/1983  
230-404 2/26/1986  
238-267 3/1/1988  
247-469 6/12/1990  
1.0 ac p.10-93
- 2400649000 ② Jerry Lee and Esther Miller  
232-25 8/14/1986  
1.2039 ac p.8-336
- 2400321003 ③ Jerry J. and Mary Ellen Miller  
OR.134-476 1/7/2003  
0.192 ac p.18-494
- 2400301000 ④ John Mark and Kathrine S. aka Kathryn S. Hershberger  
OR.194-1309 1/19/2007  
1.742 ac p.14-979
- 2400301004 ⑤ Matthew Jay and Lorene Henry N. and Edna Miller  
OR.196-331 4/12/2007  
1.071 ac p.19-985
- 2400108001 ⑥ Andy E. and Nettie M. Yoder  
OR.164-419 4/20/2007  
1.717 ac p.12-949
- 2400108003 ⑦ Andy E. and Nettie M. Yoder  
OR.196-1815 4/20/2007  
0.283 ac p.19-999
- 2490014000 ⑧ American Telephone and Telegraph Company  
132-189 1/3/1956  
1.55 ac
- 2400971001 ⑨ Elma Mae and Dena L. and Laura L. Yoder  
OR.207-115 9/30/2008  
0.072 ac p.19-1592

T15, R12, Sec.28 SC-22

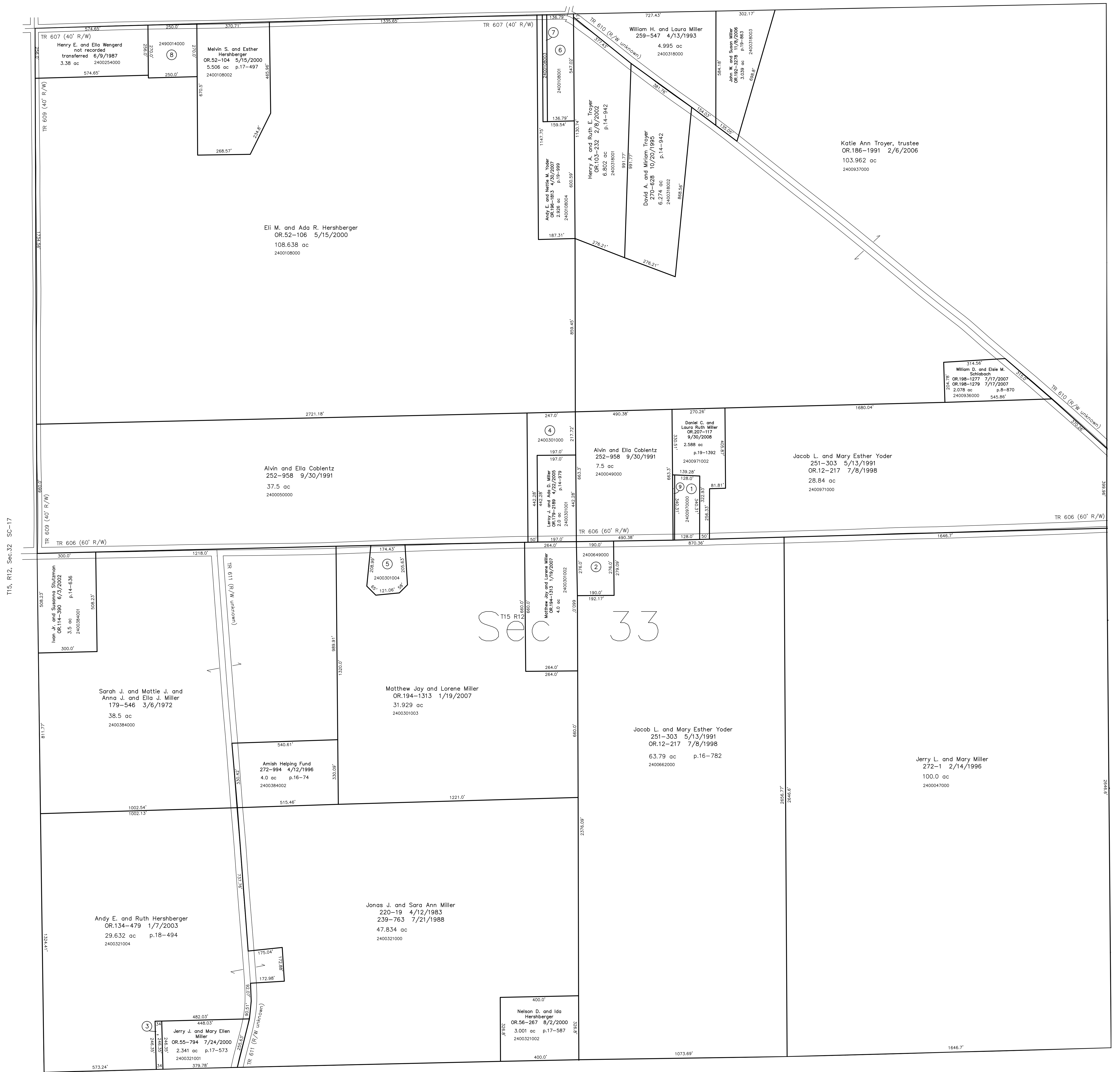

T15, R12, Sec.32 SC-17

T15, R12, Sec.34 SC-25

Sec 33

T14, R12, Sec.4 SC-20

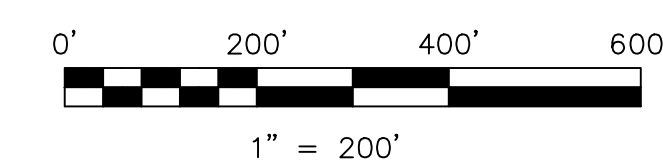

LET IT BE KNOWN, THIS MAP HAS BEEN PREPARED AS A REFERENCE GUIDE TO PROPERTY OWNERSHIP. WE BELIEVE THIS INFORMATION TO BE CORRECT AND CURRENT, HOWEVER IT IS NOT INTENDED FOR ANY LEGAL USE, WHETHER IT BE IN SALES, TRANSFERS, TRADES, LEASES OF ANY TYPE, ETC., AND DO NOT ACCEPT RESPONSIBILITY FOR ERRORS OF ANY NATURE OR OMISSIONS CONTAINED HEREIN.

⊙ new survey required for next transfer

Last Revision: 9/30/2008

**T-15, R-12, Sec.33**  
**Salt Creek Twp.**  
**Holmes County, Ohio**

**SC-21**

