

- 3400723000 (1) Nelson E. and Anna Yoder  
157-392 1/11/1966  
232-142 8/28/1986  
0.05 ac
- 3460020000 (2) Fryburg Cemetery of the  
Fryburg Order of the  
233-359 11/18/1986  
0.979 ac p.11-110
- 3400717000 (3) Mervin A. and Ruth Ann Yoder  
92-673 12/29/1975  
1.75 ac p.7-553
- 3400740001 (4) Mervin A. and Ruth Ann Yoder  
270-260 9/13/1995  
0.606 ac p.14-742
- 3400408000 (5) Mervin A. and Ruth Ann Yoder  
OR.111-716 5/1/2002  
1.001 ac p.8-485
- 3400244000 (6) Nelson E. and Anna J. Yoder  
OR.89-733 10/5/2001  
0.931 ac
- 3400184000 (7) Daniel R. & Edna H. Mast  
OR.197-621 5/23/2007  
1.0 ac p.8-564
- 3400730002 (8) Daniel R. & Edna H. Mast  
OR.197-621 5/23/2007  
0.642 ac p.16-419
- 3400730001 (9) Myron W. and Eileen S. Stutzman  
278-151 5/7/1997  
1.721 ac p.16-418
- 3400176000 (10) Henry L. and Anna Kline  
198-286 6/3/1977  
244-483 8/22/1989  
1.858 ac p.8-3
- 3400490000 (11) John and Mary Stutzman  
132-73 12/3/1995  
0.45 ac
- 3460025000 (12) Trustees of the Fryburg-Beachy Mennonite Church  
161-143 1/3/1967  
0.598 ac
- 3400774000 (13) The Fryburg Cemetery Association  
97-408 12/6/1928  
0.014 ac p.4-10
- 3460024000 (14) Fryburg Cemetery Association  
151-481 12/7/1983  
0.474 ac p.4-10
- 3400773000 (15) The Fryburg Cemetery Association  
97-408 12/6/1928  
0.954 ac
- 3400772000 (16) The Fryburg Cemetery Association  
97-408 12/6/1928  
1.982 ac
- 3400084000 (17) The Fryburg Cemetery Assoc.  
237-635 12/30/1987  
0.025 ac p.11-179
- 3400194000 (18) Kevin R. and Kathy R. Miller  
OR.23-25 12/23/1995  
0.384 ac p.11-154
- 3400195000 (19) Kevin R. and Kathy R. Miller  
OR.23-25 12/23/1995  
0.387 ac p.3-249
- 3400193000 (20) Atlee J. and Mary H. Mast  
OR.20-433 11/17/1998  
0.766 ac p.16-920
- 3460012000 (21) Trustees of Fryburg Parochial School  
178-332 10/28/1971  
1.0 ac p.5-100
- 3400622000 (22) Weaver Real Estate Holdings, Ltd.  
OR.171-2061 4/21/2004  
1.428 ac
- 3400501001 (23) Monroe L. and Martha A. Stutzman  
Levi A. and Ida Stutzman  
OR.186-204 1/10/2006  
1.687 ac p.19-603
- 3400518000 (24) Roman A. Stutzman  
173-91 2/9/1970  
0.708 ac p.5-28
- 3400212000 (25) Jacob Edward and Elsie Mast  
181-63 8/7/1972  
0.65 ac p.5-143
- 3400210000 (26) Jacob Edward and Elsie Mast  
233-371 12/9/1986  
0.396 ac p.10-661
- 3400247000 (27) David K. and Ruth E. Rabatin  
OR.62-648 11/17/2000  
1.0 ac p.4-33
- 3400246000 (28) Weaver Real Estate Holding, Ltd.  
OR.62-646 11/17/2000  
0.5 ac
- 3400104000 (29) Weaver Real Estate Holdings, Ltd.  
OR.170-44 2/12/2004  
0.185 ac
- 3400512000 (30) Mark and Brenda Geringer  
OR.178-2814 12/1/2004  
0.619 ac p.12-953
- 3400093000 (31) Paul A. and Ella Stutzman  
OR.167-2977 11/3/2003  
0.381 ac p.12-953
- 3400094000 (32) Paul A. and Ella Stutzman  
OR.167-2977 11/3/2003  
1.285 ac p.12-953
- 3400506000 (33) Paul A. and Ella Stutzman  
260-600 7/7/1993  
0.17 ac p.4-44
- 3400510000 (34) Paul A. and Ella A. Stutzman  
223-242 11/1/1985  
230-73 1/24/1986  
0.37 ac p.4-44
- 3400511000 (35) Paul A. and Ella A. Stutzman  
223-242 11/1/1985  
230-73 1/24/1986  
0.657 ac
- 3400507000 (36) Paul A. and Ella Stutzman  
175-219 10/17/1970  
225-941 1/3/1985  
0.84 ac p.5-58
- 3400415000 (37) Monroe L. and Martha A. Stutzman  
Levi A. and Ida Stutzman  
OR.186-204 1/10/2006  
1.136 ac p.14-447
- 3400609000 (38) Three M Associates, Ltd.  
OR.4-976 3/16/1998  
0.724 ac p.5-170
- 3400612000 (39) Three M Associates, Ltd.  
OR.4-976 3/16/1998  
0.659 ac p.7-340
- 3400301001 (40) Ryan E. and Sharon Mast  
267-3 12/22/1994  
1.116 ac p.14-670
- 3400175000 (41) Henry L. and Anna Kline  
230-116 1/27/1986  
2.215 ac p.10-520
- 3400301000 (42) Mari E. and Esther N. Miller  
231-38 5/2/1988  
OR.178-1023 2/16/2005  
1.66 ac p.19-313
- 3400209001 (43) State of Ohio  
OR.41-802 11/8/1999  
0.042 ac p.17-255
- 3400301002 (44) State of Ohio  
OR.41-802 11/8/1999  
0.154 ac p.17-255
- 3400518001 (45) State of Ohio  
OR.41-805 11/8/1999  
0.272 ac p.17-255
- 3400301003 (46) State of Ohio  
OR.41-258 10/29/1999  
0.732 ac p.17-255
- 3400622001 (47) State of Ohio  
OR.41-26 10/22/1999  
0.27 ac p.17-255
- 3400490001 (48) State of Ohio  
OR.41-20 10/22/1999  
1.119 ac p.17-255
- 3400606000 (49) State of Ohio  
OR.39-796 10/1/1999  
0.667 ac p.17-255
- 3400085000 (50) State of Ohio  
OR.42-784 11/24/1999  
0.527 ac p.17-255
- 3460025001 (51) State of Ohio  
OR.39-793 10/1/1999  
0.318 ac p.17-255
- 3400081001 (52) State of Ohio  
OR.41-17 10/22/1999  
0.298 ac p.17-255
- 3400703003 (53) Pine Tree Rentals, Ltd.  
OR.126-247 10/23/2002  
1.59 ac p.18-281
- 3400722001 (54) Laura Burkholder  
OR.187-289 10/14/2003  
0.241 ac p.18-765
- 3400501002 (55) Monroe L. and Martha A. Stutzman  
Levi A. and Ida Stutzman  
OR.186-204 1/10/2006  
1.808 ac p.19-603
- 3400531000 (56) Andy A. and Mary A. Troyer  
236-855 10/27/1987  
1.774 ac p.10-643
- 3400110000 (57) Weaver Real Estate Holdings, LTD.  
OR.63-88 11/27/2000  
1.59 ac p.5-70
- 3400302001 (58) Delbert M. and Etale D. Miller  
OR.203-1631 3/26/2008  
0.636 ac p.19-1273

T14, R12, Sec.4 SC-20

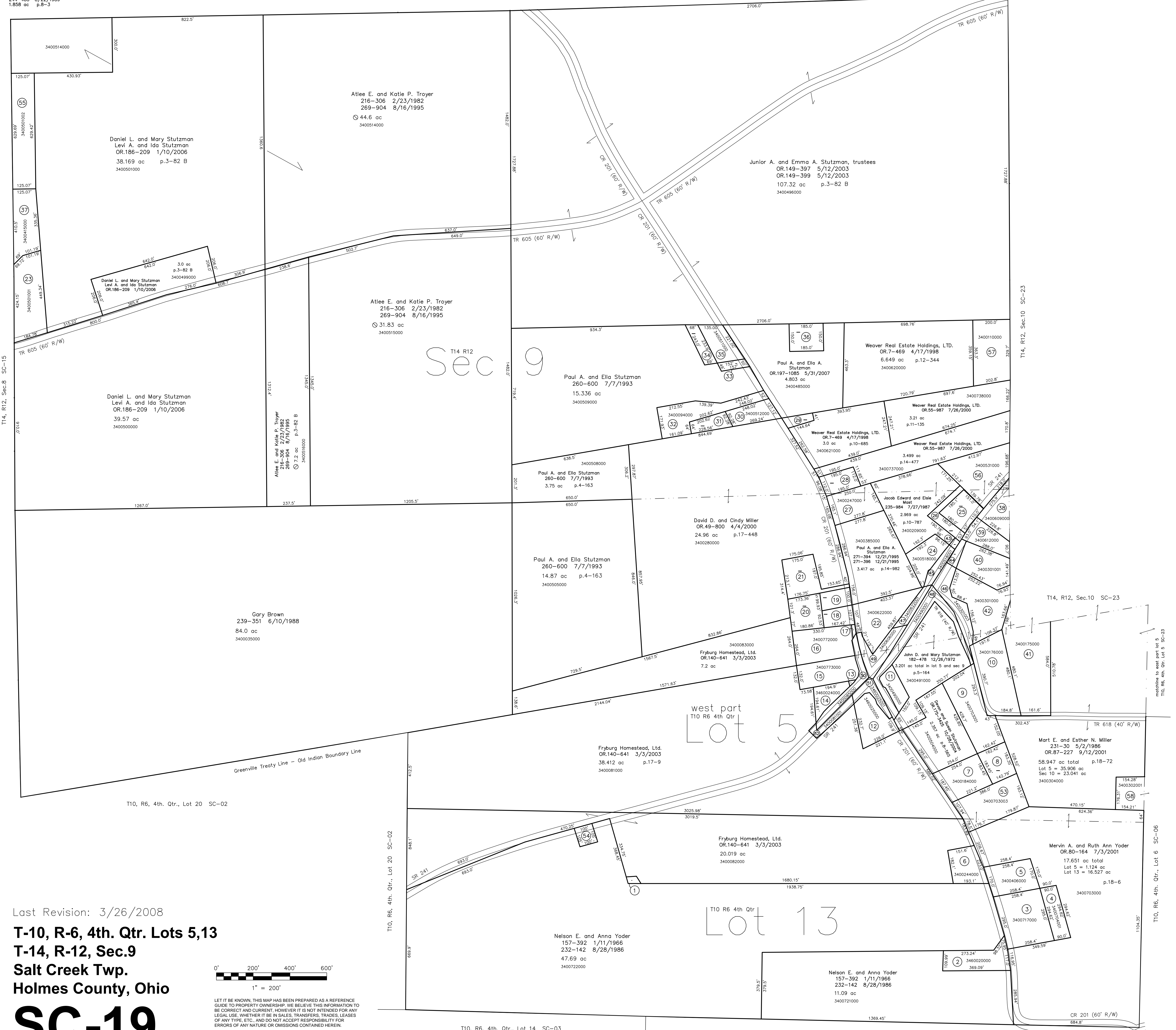

Last Revision: 3/26/2008  
**T-10, R-6, 4th. Qtr. Lots 5,13**  
**T-14, R-12, Sec.9**  
**Salt Creek Twp.**  
**Holmes County, Ohio**

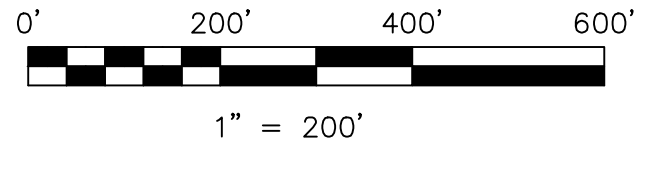

LET IT BE KNOWN, THIS MAP HAS BEEN PREPARED AS A REFERENCE GUIDE TO PROPERTY OWNERSHIP. WE BELIEVE THIS INFORMATION TO BE CORRECT AND CURRENT, HOWEVER IT IS NOT INTENDED FOR ANY LEGAL USE, WHETHER IN SALES, TRANSFERS, TRADES, LEASES OF ANY TYPE, ETC., AND DO NOT ACCEPT RESPONSIBILITY FOR ERRORS OF ANY NATURE OR OMISSIONS CONTAINED HEREIN.

new survey required for next transfer

**SC-19**

T10, R6, 4th. Qtr., Lot 14 SC-03

T10, R6, 4th. Qtr., Lot 12 SC-03

T10, R6, 4th. Qtr., Lot 6 SC-06

T10, R6, 4th. Qtr. Lot 5 SC-23

T14, R12, Sec.10 SC-23

T14, R12, Sec.10 SC-23