

2460027000 Cemetery

- 2400526000 Leroy M. and Marilyn Yoder
OR.181-3284 7/25/2005
1.0 ac p.3-92
- 2400527000 Leroy M. and Marilyn Yoder
OR.181-3284 7/25/2005
1.0 ac p.3-92
- 2400404001 Roy D. and Martha Miller
235-549 6/11/1987
1.233 ac p.10-759
- 2400043001 Ervin N. and Anna Beachy
246-295 2/22/1990
1.142 ac p.12-376
- 2400666000 James J. and Sarah A. Miller
228-361 8/12/1985
1.5 ac p.7-816
- 2400003001 James J. and Sarah A. Miller
235-794 6/5/1992
1.5 ac p.12-948
- 2401059000 Albert L. and Mary Stutzman
OR.45-171 1/10/2000
0.342 ac p.17-356
- 2400394004 Albert L. and Mary Stutzman
258-813 1/13/1993
258-866 2/9/1993
0.756 ac p.14-133
- 2400394002 Roy D. and Martha Miller
254-455 2/7/1992
0.305 ac p.12-862
- 2400043003 Elmer E. and Sara Troyer
OR.206-878 8/18/2008
1.25 ac p.18-1357

T14, R12, Sec.32 SC-17

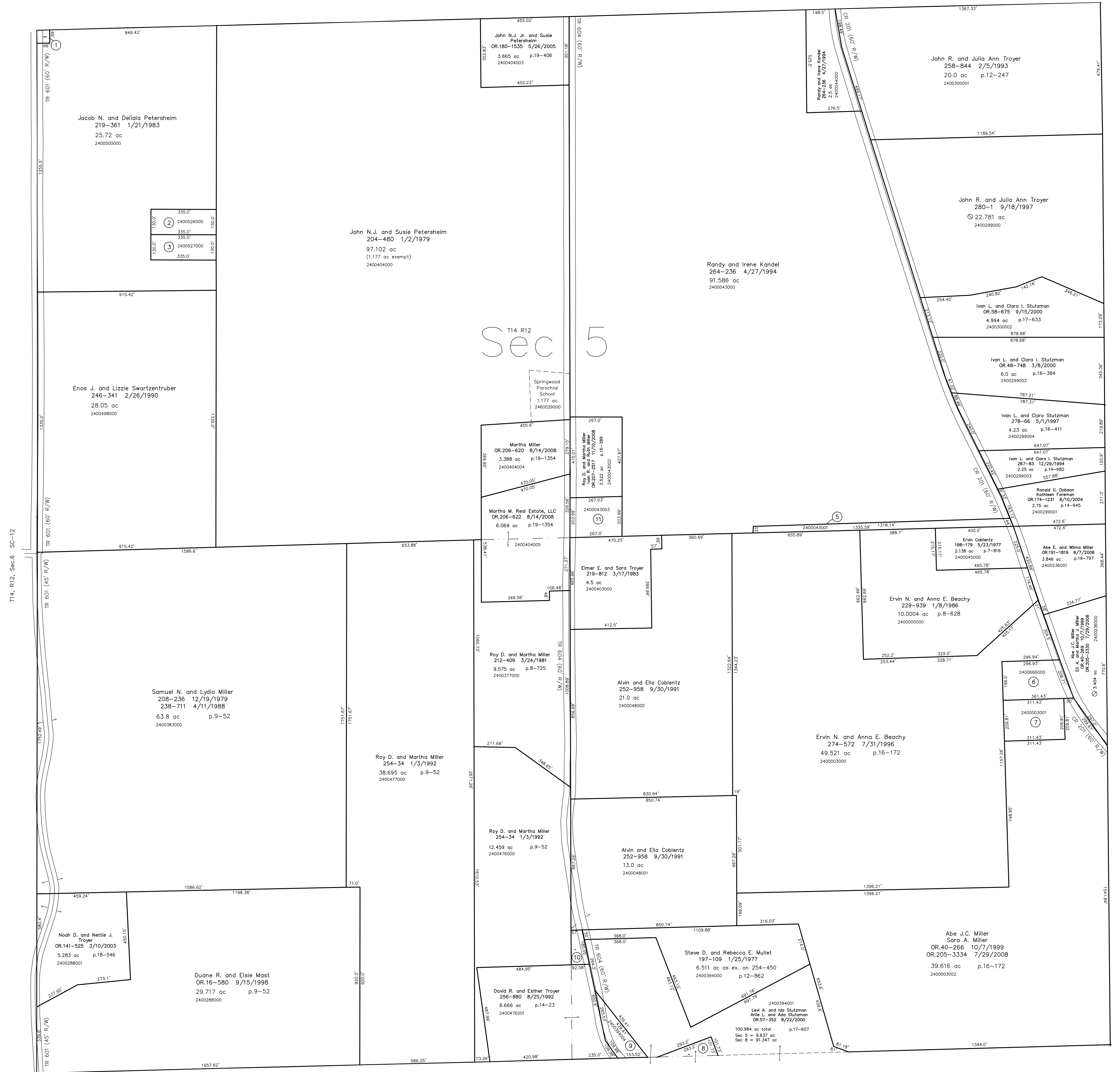

T14, R12, Sec.6 SC-12

T14, R12, Sec.4 SC-20

T14, R12, Sec.8 SC-15

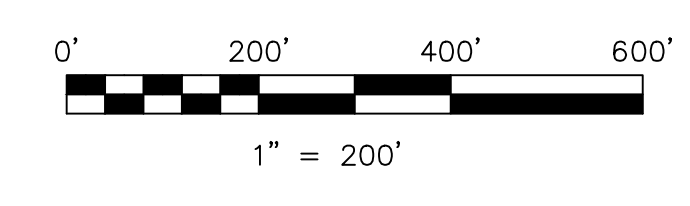

LET IT BE KNOWN, THIS MAP HAS BEEN PREPARED AS A REFERENCE GUIDE TO PROPERTY OWNERSHIP. WE BELIEVE THIS INFORMATION TO BE CORRECT AND CURRENT; HOWEVER IT IS NOT INTENDED FOR ANY LEGAL USE, WHETHER IT BE IN SALES, TRANSFERS, TRADES, LEASES OF ANY TYPE, ETC., AND DO NOT ACCEPT RESPONSIBILITY FOR ERRORS OF ANY NATURE OR OMISSIONS CONTAINED HEREIN.

⊙ new survey required for next transfer

Last Revision: 11/10/2008
T-14, R-12, Sec.5
Salt Creek Twp.
Holmes County, Ohio

SC-16

