

- 3400748000 ① Steve and Ruth Yoder  
235-23 5/1/1987  
282-918 12/20/1993  
283-129 1/14/1994  
0.5 ac p.5-151
- 3400747000 ② Steve and Ruth Yoder  
285-286 7/19/1994  
1.205 ac p.14-562
- 3400780000 ③ Mark E. and Dorothy E. Yoder  
220-888 7/7/1983  
1.407 ac p.10-157
- 2400274000 ④ Daniel M. Miller, trustee  
for R. Miller, trustee  
OR 200-1005 10/15/2007  
0.868 ac p.18-726
- 2401054000 ⑤ Vaughn Wayne and Inga Annette Troyer  
265-941 9/14/1994  
0.198 ac p.12-901
- 2400057000 ⑥ James A. Felkert  
172-306 12/2/1989  
245-154 10/27/1989  
0.2187 ac
- 2400072000 ⑦ Sandra Felkert  
199-353 8/24/1977  
1.3903 ac p.8-49
- 2400073000 ⑧ Sandra Felkert  
199-353 8/24/1977  
0.1214 ac p.8-49
- 2400074002 ⑨ Albert J. and Fannie D. Miller  
261-939 10/15/1993  
0.018 ac p.14-326
- 2400074001 ⑩ David L. and Ann S. Miller, trustees  
OR 4-943 3/13/1998  
0.026 ac p.14-326
- 2400074000 ⑪ Menna D. and Mable J. Troyer  
OR 172-2089 5/27/2004  
0.956 ac p.8-380
- 2400948000 ⑫ Albert L. and Mary Stutzman  
228-321 8/7/1985  
0.021 ac p.8-847
- 2400949004 ⑬ Albert L. and Mary Stutzman  
258-613 1/13/1993  
258-866 2/9/1993  
0.2 ac p.14-133
- 3400131000 ⑭ Frederick D. and Fannie D. Hostetler, trustees  
185-622 11/27/1973  
OR 6-626 3/27/1999  
1.5 ac p.7-160
- 3400414000 ⑮ Monroe L. and Martha A. Stutzman  
Levi A. and Ida Stutzman  
OR 186-204 1/10/2006  
0.888 ac p.14-447
- 3400403000 ⑯ Mary Mullet  
210-594 9/10/1980  
OR 136-437 1/24/2003  
0.10 ac p.8-275
- 3400408000 ⑰ James and Kathy Mullet  
252-368 8/7/1991  
1.0 ac p.12-720
- 3400407000 ⑱ James and Kathy Mullet  
254-91 1/9/1992  
1.116 ac p.12-833
- 2400571001 ⑲ Daniel M. Miller, trustee  
Ina R. Miller, trustee  
OR 200-1005 10/15/2007  
0.308 ac p.18-725
- 3400770003 ⑳ S & S Rentals, Inc.  
OR 180-330 5/12/2005  
0.343 ac p.19-388
- 3400502003 ㉑ Monroe L. and Martha A. Stutzman  
Levi A. and Ida Stutzman  
OR 186-204 1/10/2006  
0.104 ac p.19-603
- 3400502002 ㉒ Monroe L. and Martha A. Stutzman  
Levi A. and Ida Stutzman  
OR 186-204 1/10/2006  
1.456 ac p.19-603

T14, R12, Sec.7 SC-11

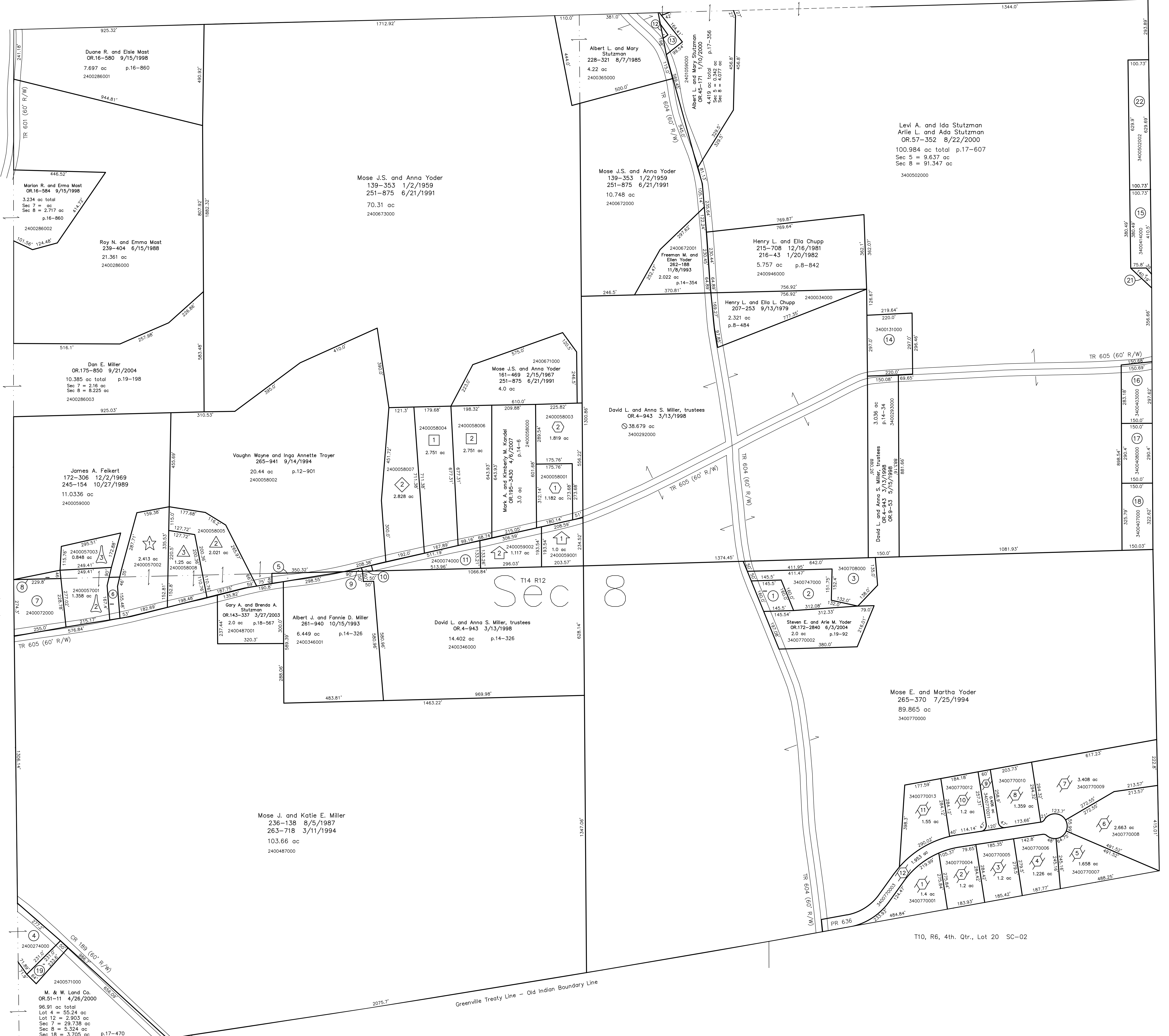

- T10, R6, 3rd. Qtr., Lot 2 SC-02
- T10, R6, 3rd. Qtr., Lot 4 SC-01
- T10, R6, 3rd. Qtr., Lot 3 SC-02
- John S. Mast Allotment No. 1  
Plat 15-39 Platted 11/14/1994
- David A. and Irene Swartzentruber  
OR 114-498 6/4/2002  
2.751 ac p.15-39
- John S. and Elaine Mast  
261-849 10/8/1993  
266-865 12/5/1994  
2.751 ac p.15-39
- Seren Valley Allotment No.1 Replat of Lot 1  
Plat 17-606 Platted 8/22/2000
- Andrew A. and Susan E. Miller  
OR 176-2805 12/5/2004  
1.358 ac p.17-606
- Dwayne E. and Laura K. Yoder  
270-889 11/13/1995  
1.819 ac p.15-5
- Dwayne E. and Laura K. Yoder  
270-889 11/13/1995  
1.819 ac p.15-5
- Galen E. Rober Allotment No. 1  
Plat 17-51 Platted 4/6/1999
- David L. and Anna S. Miller, trustees  
OR 31-882 5/21/1999  
1.0 ac p.17-51
- Menna D. and Mable J. Troyer  
OR 172-2089 5/27/2004  
1.117 ac p.17-51

- Benton Vale Ridge Subdivision  
Plat 2-424 Platted 2/21/2006
- S & S Rentals, Inc.  
OR 171-1027 4/8/2004  
OR 180-330 5/12/2005  
1.4 ac p.2-424
- S & S Rentals, Inc.  
OR 171-1027 4/8/2004  
1.2 ac p.2-424
- S & S Rentals, Inc.  
OR 171-1027 4/8/2004  
1.2 ac p.2-424
- Miguel A. Jr. and Paula L. Sanchez  
OR 200-3240 11/13/2007  
1.226 ac p.2-424
- Shawn and Jacquelyn Oswald  
OR 200-2207 10/29/2007  
1.658 ac p.2-424
- S & S Rentals, Inc.  
OR 171-1027 4/8/2004  
2.663 ac p.2-424
- S & S Rentals, Inc.  
OR 171-1027 4/8/2004  
3.408 ac p.2-424
- S & S Rentals, Inc.  
OR 171-1027 4/8/2004  
3.408 ac p.2-424
- Mose E. and Martha Yoder  
OR 200-2850 11/6/2007  
0.406 ac p.2-424
- S & S Rentals, Inc.  
OR 171-1027 4/8/2004  
1.2 ac p.2-424
- S & S Rentals, Inc.  
OR 171-1027 4/8/2004  
1.2 ac p.2-424
- Resolution-Dedication TR 636  
OR 204-3155 5/30/2008  
The Holmes County Board of Commissioners  
OR 204-3158 5/30/2008  
1.953 ac p.2-424

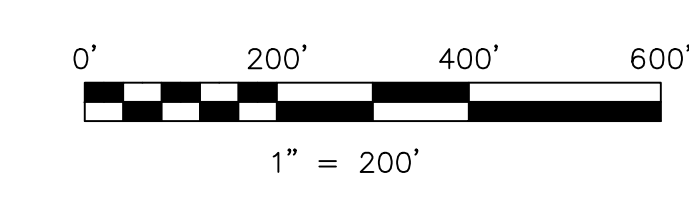

LET IT BE KNOWN, THIS MAP HAS BEEN PREPARED AS A REFERENCE GUIDE TO PROPERTY OWNERSHIP. WE BELIEVE THIS INFORMATION TO BE CORRECT AND CURRENT, HOWEVER IT IS NOT INTENDED FOR ANY LEGAL USE, WHETHER IT BE IN SALES, TRANSFERS, TRUSTS, LEASES OF ANY TYPE, ETC., AND DO NOT ACCEPT RESPONSIBILITY FOR ERRORS OF ANY NATURE OR OMISSIONS CONTAINED HEREIN.

new survey required for next transfer

Last Revision: 5/30/2008  
**T-14, R-12, Sec.8**  
**Salt Creek Twp.**  
**Holmes County, Ohio**

**SC-15**