

- 2400286002 ① Marion R. and Erma Mast
OR.16-584 9/15/1998
0.517 ac p.18-860
- 2400284003 ② Adrian J. and Mary A. Coblenz
281-910 12/15/1997
0.039 ac p.14-585
- 2400241001 ③ Edwin M. and Elsie M. Yoder
265-682 8/25/1994
0.327 ac p.14-585
- 2400241000 ④ Adrian J. and Mary A. Coblenz
281-910 12/15/1997
0.997 ac p.8-105
- 2401047000 ⑤ Adrian J. and Mary A. Coblenz
281-910 12/15/1997
1.451 ac p.10-509
- 2400284001 ⑥ Adrian J. and Mary A. Coblenz
281-910 12/15/1997
0.916 ac p.12-15
- 2400020000 ⑦ Ariene K. Miller
251-133 4/25/1991
OR.139-457 2/21/2003
1.11 ac p.7-702
- 2401048000 ⑧ Golen Lee and Ruth Elaine Hershberger
207-771 11/14/1979
229-656 12/10/1985
1.723 ac
- 2400285000 ⑨ Roy N. and Emma Mast
239-404 6/15/1988
0.233 ac S.F.T.
- 2400062000 ⑩ John Timothy and Linda L. Feikert
190-413 4/11/1975
0.35 ac p.7-427
- 2400056000 ⑪ Steven A. Feikert
270-969 11/17/1995
0.96 ac p.7-711
- 2400055000 ⑫ James A. Feikert
272-859 4/2/1996
0.37 ac p.7-428
- 2400253001 ⑬ Beechvale School
OR.180-508 5/16/2005
0.704 ac p.19-391
- 2400247001 ⑭ Duane A. and Naomi E. Miller
OR.76-532 5/31/2001
1.08 ac p.16-137
- 2400388001 ⑮ Owen L. and Marilyn R. Towner
OR.59-858 10/6/2000
0.138 ac p.17-654
- 2400087000 ⑯ Steven A. Feikert
242-922 4/14/1989
1.13 ac p.4-48
- 2400069000 ⑰ Mabel L. Feikert
144-193 10/13/1960
221-143 8/4/1983
1.6 ac
- 2400050000 ⑱ Owen L. and Marilyn R. Towner
168-267 10/17/1968
296-919 8/27/1992
0.87 ac
- 2400274000 ⑲ Daniel M. Miller, trustee
ing R. Miller, trustee
OR.200-1005 10/15/2007
0.387 ac p.18-725
- 2400079001 ⑳ John T. and Linda L. Feikert
OR.178-305 12/9/2004
1.08 ac p.19-270
- 2400284002 ㉑ Edwin M. and Elsie M. Yoder
242-376 2/28/1989
1.963 ac p.12-155
- 0000000000 ㉒ not used
- 0000000000 ㉓ not used
- 2400388002 ㉔ Owen L. and Marilyn R. Towner
OR.170-345 3/26/2004
0.254 ac p.19-23
- 2400247002 ㉕ Beechvale School
OR.180-511 5/16/2005
0.748 ac p.19-391

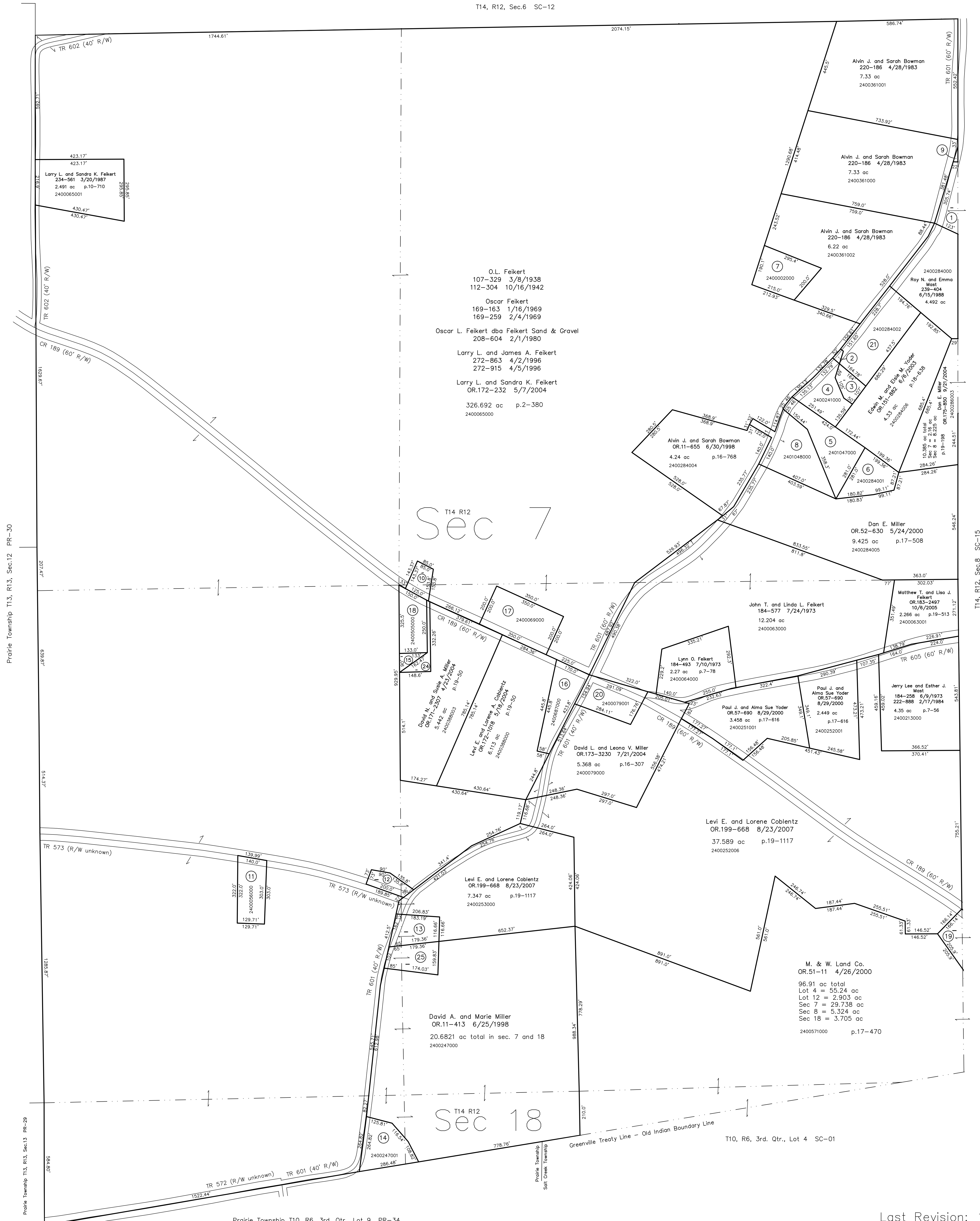

T14, R12, Sec.6 SC-12

T14 R12
Sec 7

T14 R12
Sec 18

Prairie Township T13, R13, Sec.12 PR-30

Prairie Township T13, R13, Sec.13 PR-29

Prairie Township T10, R6, 3rd. Qtr., Lot 9 PR-34

T14, R12, Sec.8 SC-15

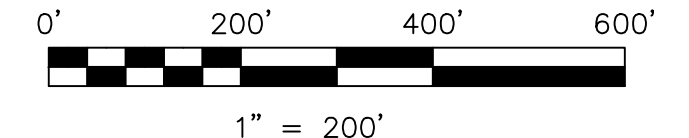

LET IT BE KNOWN, THIS MAP HAS BEEN PREPARED AS A REFERENCE GUIDE TO PROPERTY OWNERSHIP. WE BELIEVE THIS INFORMATION TO BE CORRECT AND CURRENT, HOWEVER IT IS NOT INTENDED FOR ANY LEGAL USE, WHETHER IT BE IN SALES, TRANSFERS, TRUSTS, LEASES OF ANY TYPE, ETC., AND DO NOT ACCEPT RESPONSIBILITY FOR ERRORS OF ANY NATURE OR OMISSIONS CONTAINED HEREIN.

new survey required for next transfer

Last Revision: 10/15/2007
T-14, R-12, Sec.7,18
Salt Creek Twp.
Holmes County, Ohio

SC-11