

- 340005000 (1) Joseph J. and Betty Yoder
OR.47-191 2/15/2000
0.12 ac
- 3400310000 (2) Fannie Miller
255-947 6/16/1992
1.0 ac p.12-962
- 3400635001 (3) Marlin A. and Linda L. Wengerd
OR.194-102 12/29/2006
2.046 ac p.19-902
- 3400451000 (4) Monroe A. and Esta Schlabach
198-644 7/11/1977
1.978 ac p.8-19
- 3400517000 (5) Philip A. and Elsie Stutzman
203-715 10/26/1978
227-672 6/10/1985
1.54 ac p.8-327
- 0000000000 (6) not used
- 340058000 (7) Andrew Allen and Esther Yoder
181-206 8/24/1972
192-281 8/11/1976
238-52 2/10/1988
1.0 ac p.5-146
- 3400659000 (8) Andrew Allen and Esther Yoder
191-3 8/10/1975
238-52 2/10/1988
1.0 ac p.7-460
- 3400225000 (9) Paul J. and Mary A. Mast
194-12 4/27/1976
OR.204-510 4/25/2008
1.53 ac p.7-492
- 3400226000 (10) Paul J. and Mary A. Mast
194-12 4/27/1976
OR.204-510 4/25/2008
0.50 ac
- 3400351001 (11) Paul J. and Mary A. Mast
194-12 4/27/1976
OR.204-510 4/25/2008
1.061 ac p.17-477
- 3400227000 (12) Paul J. and Mary A. Mast
194-12 4/27/1976
OR.204-510 4/25/2008
0.92 ac p.7-492
- 3400631000 (13) Brian Jay Mast
282-191 12/30/1997
OR.102-765 2/6/2002
1.46 ac p.10-259
- 3400452000 (14) Monroe A. and Esta Schlabach
246-705 4/5/1990
0.864 ac p.12-398
- 3400462000 (15) Steve and Arie Schlabach
256-216 7/13/1992
1.581 ac p.8-513
- 3400444000 (16) Henry A. and Martha S. Schlabach
232-368 9/16/1986
0.807 ac p.10-609
- 3400443000 (17) Henry A. and Martha S. Schlabach
232-368 9/16/1986
0.762 ac p.10-609
- 3400139001 (18) Robert R. and Edna Kauffman
OR.56-74 7/28/2000
1.291 ac p.17-584
- 3400351002 (19) Andrew Allen and Esther Yoder
OR.133-280 12/24/2002
0.719 ac p.18-488

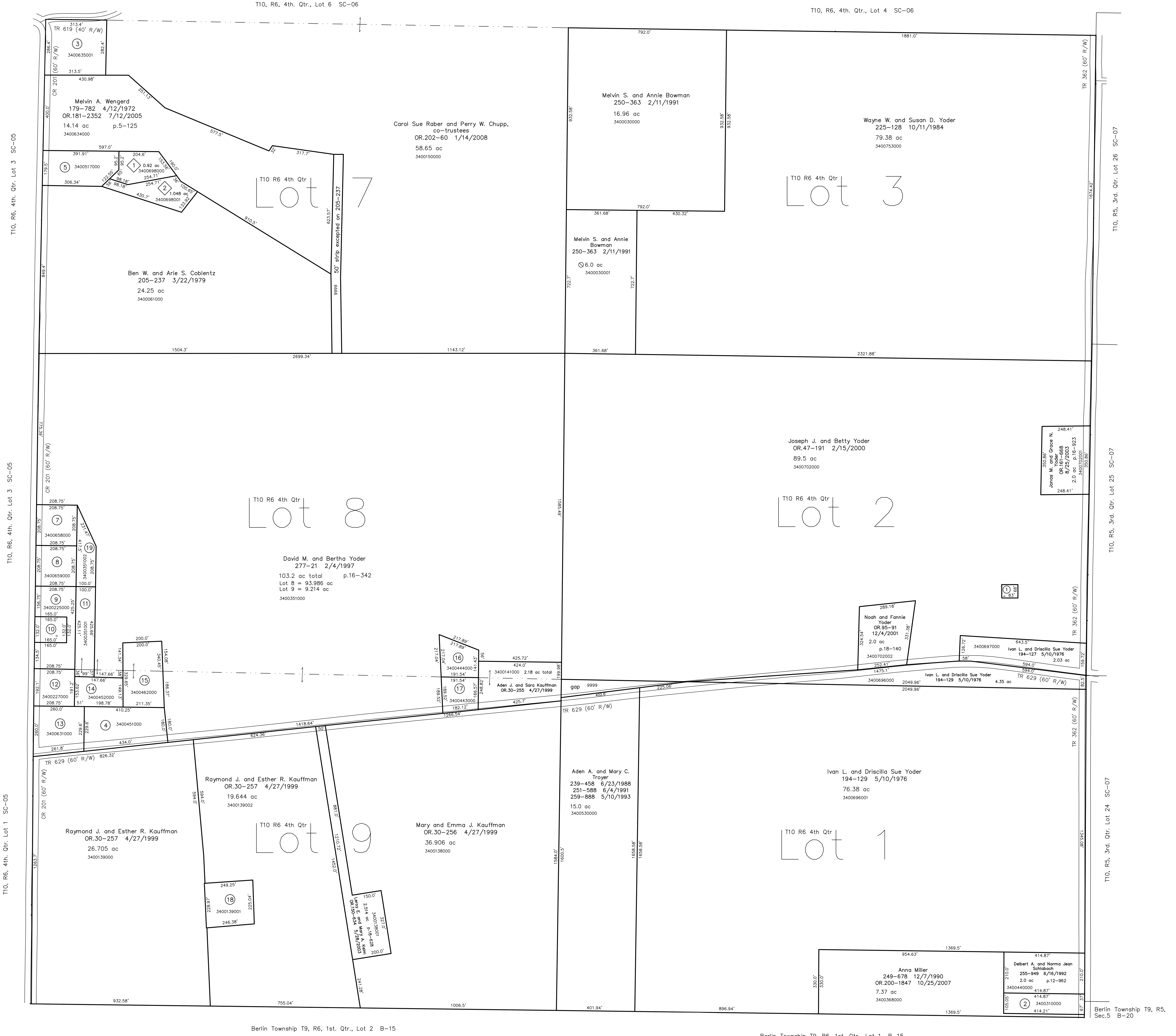

Destiny Acres Subdivision
Plat 2-370 Platted 9/23/2003

- 3400698000 (1) Jacob E. and Erma Yoder
OR.167-303 10/2/2003
0.92 ac p.2-370
- 3400698001 (2) Angela J. Peck
OR.167-305 10/2/2003
OR.177-173 12/14/2004
1.048 ac p.2-370

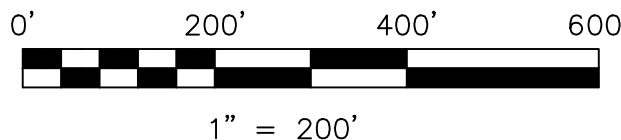

LET IT BE KNOWN, THIS MAP HAS BEEN PREPARED AS A REFERENCE GUIDE TO PROPERTY OWNERSHIP. WE BELIEVE THIS INFORMATION TO BE CORRECT AND CURRENT, HOWEVER IT IS NOT INTENDED FOR ANY LEGAL USE, WHETHER IT BE IN SALES, TRANSFERS, TRADES, LEASES OF ANY TYPE, ETC., AND DO NOT ACCEPT RESPONSIBILITY FOR ERRORS OF ANY NATURE OR OMISSIONS CONTAINED HEREIN.

new survey required for next transfer

Last Revision: 4/25/2008
T-10, R-6, 4th. Qtr.
Lots 1,2,3,7,8,9
Salt Creek Twp.
Holmes County, Ohio

SC-05