

- 3400482000 ① Bruce M. and Neva M. Stambaugh
207-707 1/19/1979
235-661 5/2/1987
1.5 ac p.7-606
- 3400117000 ② Douglas J. and Trisha L. Hochstetler
260-561 7/2/1993
1.0 ac p.7-78
- 3400757000 ③ Jeffrey A. and Paula I. Zimmerly
261-264 8/24/1993
1.2624 ac p.10-52
- 3400758000 ④ Timothy W. and Marlene M. Zimmerly
235-673 6/25/1987
1.5091 ac p.10-764
- 3400500000 ⑤ Jonas J. Jr. and Fannie Burkholder
Levi M. and Martha Mast
162-112 4/4/1967
175-634 1/4/1971
235-688 6/29/1987
OR.114-294 5/31/2002
1.51 ac
- 3400683000 ⑥ Emanuel N. and Katie L. Yoder
205-505 4/24/1979
0.74 ac p.3-45
- 3400390000 ⑦ Michael E. Brown
237-383 12/11/1987
1.148 ac p.10-872
- 3460220000 ⑧ Zion Conservative Mennonite Church
172-516 1/8/1970
2.0 ac p.5-26
- 3400754002 ⑨ Barbara Zimmerly
OR.198-2903 8/6/2007
1.736 ac p.19-1098
- 3400215001 ⑩ Zion Conservative Mennonite Church
OR.109-539 4/9/2002
0.435 ac p.16-255
- 3460210000 ⑪ Zion Conservative Church
139-153 11/25/1958
1.23 ac
- 3400435002 ⑫ Zion Conservative Mennonite Church
276-520 12/19/1996
0.069 ac p.16-310
- 3400756000 ⑬ David and Barbara Zimmerly
230-554 3/13/1998
231-114 5/9/1986
OR.198-2906 8/6/2007
0.828 ac
- 3400479000 ⑭ John J. and Mary J. and Mary Ann Schlabach
OR.202-807 1/28/2006
1.0 ac p.5-13
- 3400435001 ⑮ The Amish Furniture Company
OR.52-724 5/25/2000
1.699 ac p.16-182
- 3400435000 ⑯ Stacey L. and Scott A. Beck
OR.28-921 2/25/1999
0.724 ac p.16-182
- 3400196000 ⑰ Christian L. and Elizabeth Mast
234-217 2/10/1987
1.0 ac p.8-474
- 3490003000 ⑱ The Ohio Power Company
131-217 6/28/1955
0.31 ac
- 3400311000 ⑲ G & C Machine, Inc.
OR.208-844 12/17/2008
1.624 ac p.10-641
- 3400311001 ⑳ Lazarus E. and Mary Ann Sommers
OR.104-224 2/15/2002
0.376 ac p.18-207
- 3400480000 ㉑ Lazarus E. and Mary Ann Sommers
254-426 2/6/1992
0.879 ac p.12-866
- 3400705002 ㉒ John J. and Mary J. Schlabach
OR.169-2357 1/26/2004
OR.171-200 3/30/2004
1.0 ac p.18-878
- 3400705004 ㉓ Alvin E. and Erma R. Beachy
OR.171-198 3/30/2004
1.0 ac p.18-27
- 3400217003 ㉔ Maspring Holdings, Ltd.
OR.192-1813 10/23/2006
0.056 ac p.19-841
- 3400049001 ㉕ Nelson J. and Sue Anne Burkholder
OR.66-102 1/19/2001
1.833 ac p.17-766
- 3400032000 ㉖ Gary Brown
239-351 6/10/1988
1.76 ac p.3-45
- 3400705003 ㉗ Samuel A. and Elsie Bowman
OR.174-3401 9/8/2004
1.659 ac p.18-878

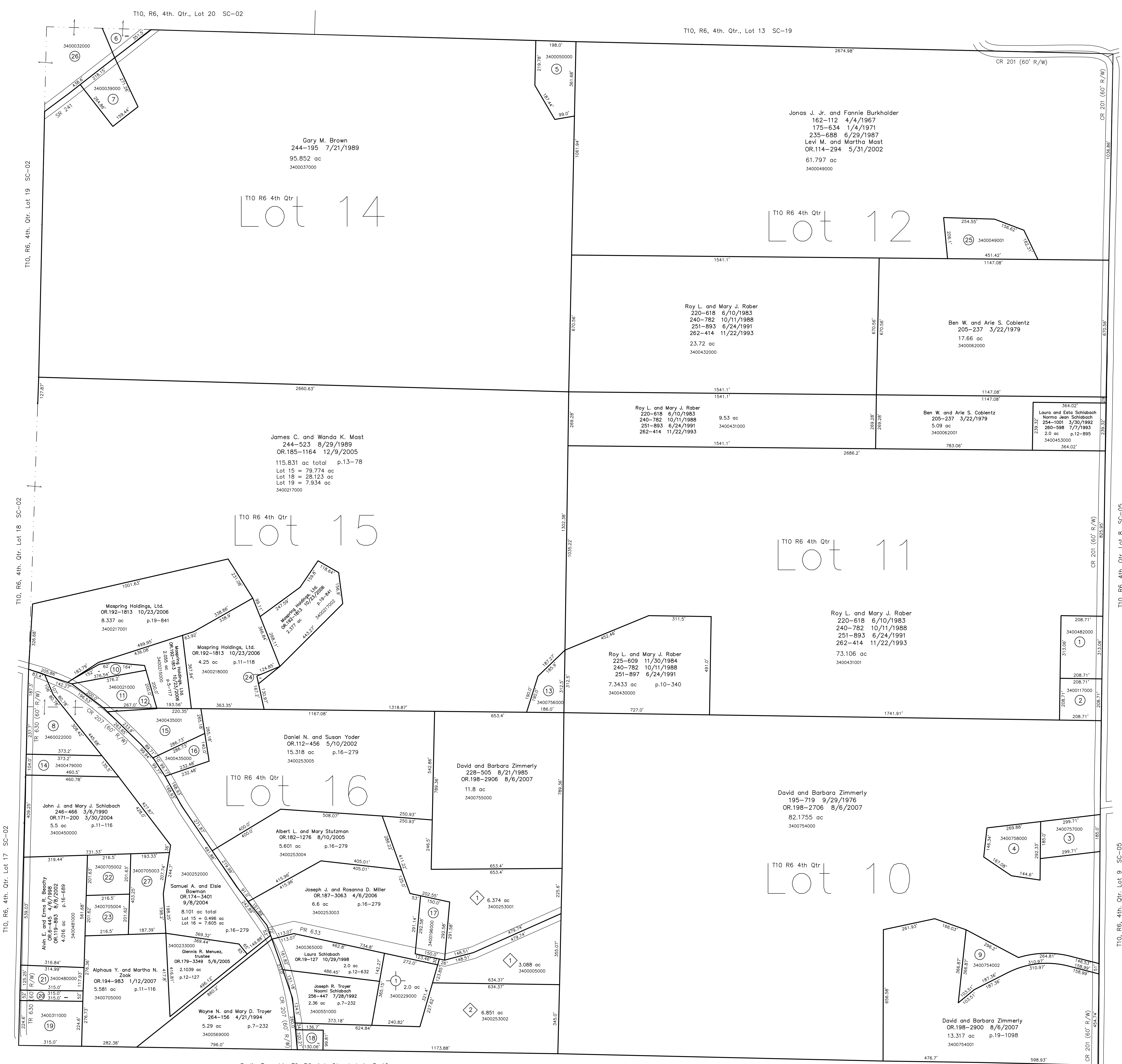

- Henry Miller Allotment No.1
Plat 13-112 Platted 7/17/1990
- 3400229000 ① Dennis J. and Mary Edna Mullet
OR.5-898 3/30/1998
2.0 ac p.13-112
- Adam Miller Allotment No.1
Plat 13-24 Platted 10/5/1988
- 3400050000 ① Themselves as trustees (Atlee and Mary Barkman)
258-111 12/7/1992
3.088 ac p.13-24
- Adam Miller Allotment No.2
Plat 15-110 Platted 11/7/1996
- 3400253001 ① Michael N. and Heather Lynne Malicky
OR.207-1591 10/24/2008
6.374 ac p.15-110
- 3400253002 ② Timothy Roy and Leann J. Miller
276-129 11/8/1996
OR.170-2339 3/16/2004
6.851 ac p.15-110

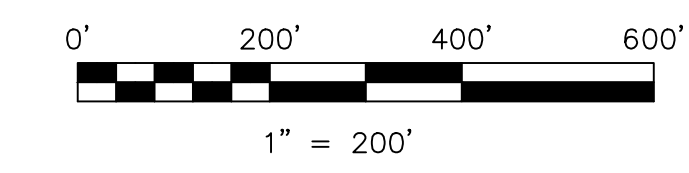

LET IT BE KNOWN, THIS MAP HAS BEEN PREPARED AS A REFERENCE GUIDE TO PROPERTY OWNERSHIP. WE BELIEVE THIS INFORMATION TO BE CORRECT AND CURRENT, HOWEVER IT IS NOT INTENDED FOR ANY LEGAL USE, WHETHER IT BE IN SALES, TRANSFERS, TRADES, LEASES OF ANY TYPE, ETC., AND DO NOT ACCEPT RESPONSIBILITY FOR ERRORS OR OMISSIONS CONTAINED HEREIN.

new survey required for next transfer

Last Revision: 12/17/2008
T-10, R-6, 4th. Qtr.
Lots 10,11,12,14,15,16
Salt Creek Twp.
Holmes County, Ohio

SC-03