

- 2400243001 ① Mt. Eaton Excavating & Limestone, Ltd.
OR.162-838 9/2/2003
1.001 ac p.14-215
- 2400243002 ② Mt. Eaton Excavating & Limestone, Ltd.
OR.162-838 9/2/2003
0.5 ac p.16-347
- 2400932000 ③ Mt. Eaton Excavating & Limestone, Ltd.
OR.162-838 9/2/2003
0.394 ac p.8-876
- 2400540001 ④ Melvin A. and Mary M. Weaver
253-617 11/27/1991
1.5 ac p.12-804
- 2400539001 ⑤ Wayne H. Yoder
OR.201-991 11/30/2007
1.25 ac p.14-792
- 2400555001 ⑥ Ervin E. Jr. and Lydia Ann Weaver
OR.49-387 3/27/2000
0.548 ac p.17-439
- 2460024000 ⑦ Trustees of the Canaan Baptist Church
15-445 2/12/1850
0.56 ac
- 2400556001 ⑧ David M. and Barbara Miller
OR.32-215 5/26/1999
1.0 ac p.17-118
- 2400099000 ⑨ Ervin E. and Mabel E. Bowman
283-877 3/29/1994
1.131 ac p.8-596
- 2400011000 ⑩ Dan E. and Anna Kay Bowman
202-290 6/13/1978
1.501 ac p.8-215
- 2400149001 ⑪ Dan E. and Anna Kay Bowman
248-201 8/8/1990
0.5 ac p.12-491
- 2400539003 ⑫ Melvin A. and Mary M. Weaver
OR.109-870 4/15/2002
0.5 ac p.18-259
- 2400507001 ⑬ Willis A. Yoder
OR.177-3201 1/28/2005
0.11 ac p.19-293
- 2400242000 ⑭ Alvin G. and Susan Miller
209-349 4/30/1980
240-185 5/31/1988
1.75 ac p.8-595
- 2400639000 ⑮ Mt. Eaton Excavating & Limestone, Ltd.
OR.162-838 9/2/2003
1.899 ac p.8-787

T15, R12, Sec.27 SC-26

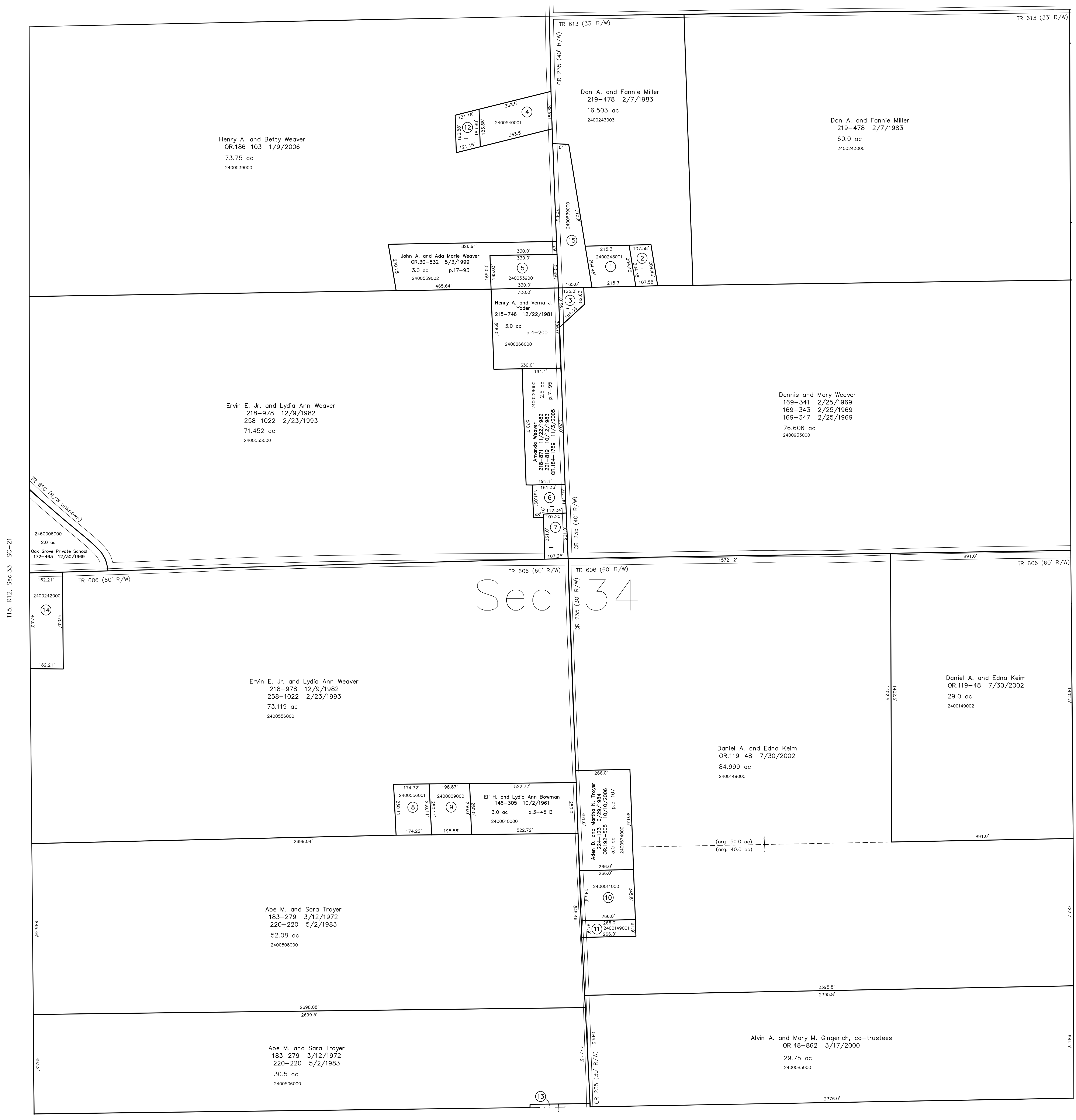

T15, R12, Sec.33 SC-21

T15, R12, Sec.35 SC-29

Sec 34

T14, R12, Sec.3 SC-24

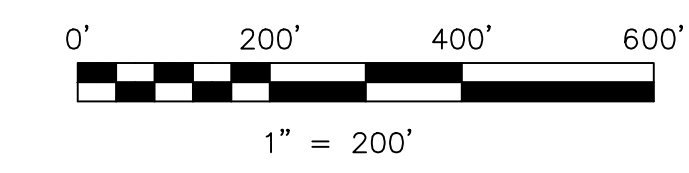

LET IT BE KNOWN, THIS MAP HAS BEEN PREPARED AS A REFERENCE GUIDE TO PROPERTY OWNERSHIP. WE BELIEVE THIS INFORMATION TO BE CORRECT AND CURRENT, HOWEVER IT IS NOT INTENDED FOR ANY LEGAL USE, WHETHER IT BE IN SALES, TRANSFERS, TRADES, LEASES OF ANY TYPE, ETC., AND DO NOT ACCEPT RESPONSIBILITY FOR ERRORS OF ANY NATURE OR OMISSIONS CONTAINED HEREIN.

⊙ new survey required for next transfer

Last Revision: 11/30/2007
T-15, R-12, Sec.34
Salt Creek Twp.
Holmes County, Ohio

SC-25

