

- 2400467001 ① Isaac I. and Esther Stutzman
OR.193-2477 12/18/2006
1.165 ac p.19-279
- 2400523003 ② Stutzman Lumber, Ltd.
OR.185-2055 12/20/2005
0.54 ac p.19-583
- 0000000000 ③ Not used
- 0000000000 ④ Not used
- 2400459000 ⑤ Harry E. and Cheryl A. Welch
OR.115-528 6/18/2002
0.068 ac p.8-200
- 2400512001 ⑥ John A. and Katie J. Troyer
264-205 4/25/1994
1.668 ac p.14-494
- 2400692001 ⑦ Ella A. Troyer
266-555 11/2/1994
0.479 ac p.14-642
- 2400692000 ⑧ Wyman J. and Amanda Coblentz
176-782 5/17/1971
0.467 ac p.5-81
- 2400617001 ⑨ Wyman J. and Amanda Coblentz
246-738 4/6/1990
0.097 ac p.12-401
- 2400497000 ⑩ Sara Swartzentruber
171-1 7/1/1969
252-93 7/8/1991
0.617 ac
- 2460009000 ⑪ Leeper Parochial School Board
167-105 6/25/1968
0.6125 ac
- 2400552003 ⑫ Atlee E. and Barbara Weaver
215-393 11/17/1981
230-981 4/29/1986
230-984 4/29/1986
51.1 ac
2400552000

T15, R12, Sec.31 SC-13

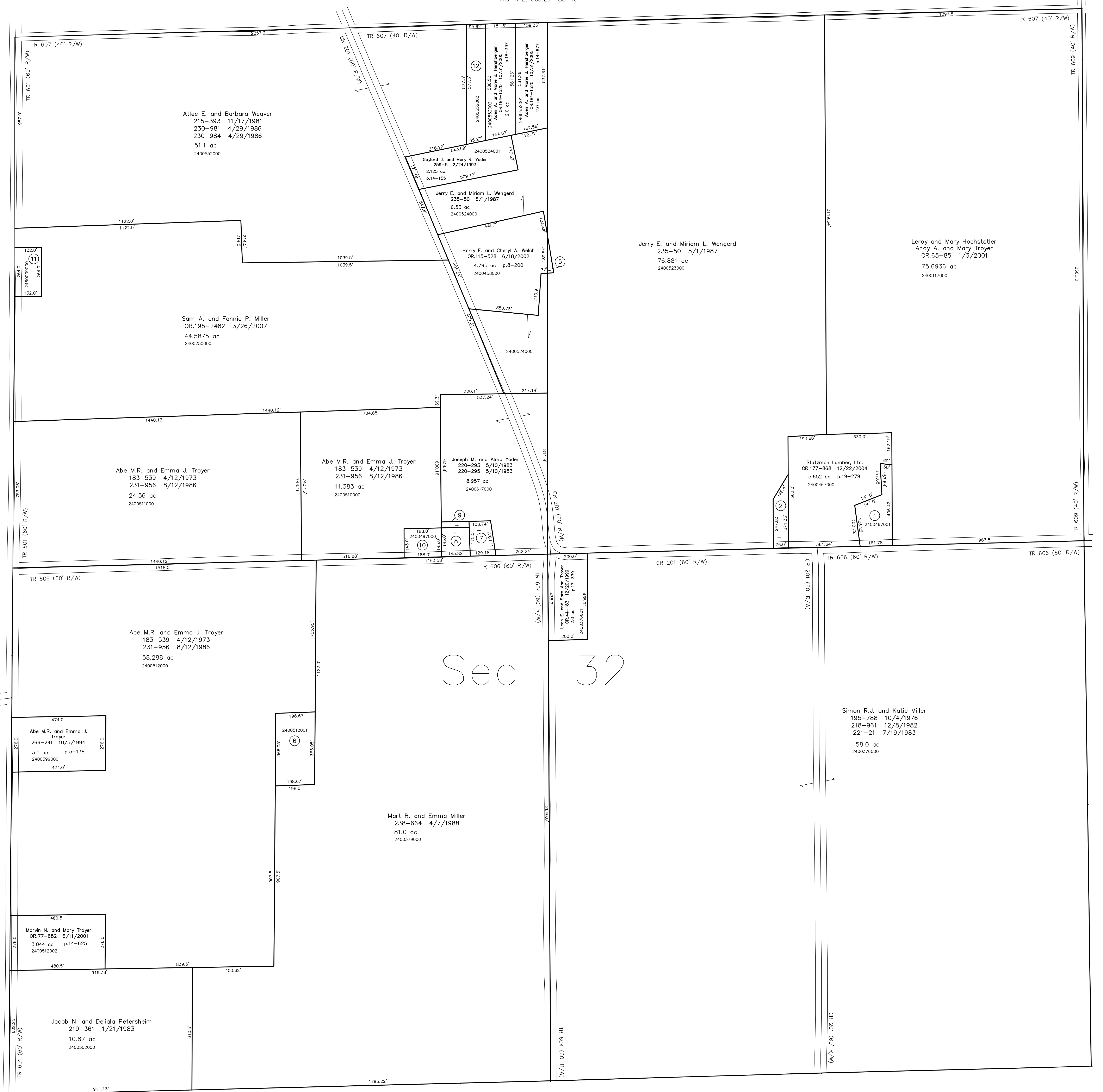

T15, R12, Sec.33 SC-21

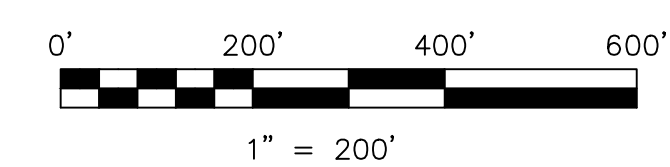

LET IT BE KNOWN, THIS MAP HAS BEEN PREPARED AS A REFERENCE GUIDE TO PROPERTY OWNERSHIP. WE BELIEVE THIS INFORMATION TO BE CORRECT AND CURRENT, HOWEVER IT IS NOT INTENDED FOR ANY LEGAL USE, WHETHER IT BE IN SALES, TRANSFERS, TRADES, LEASES OF ANY TYPE, ETC., AND DO NOT ACCEPT RESPONSIBILITY FOR ERRORS OF ANY NATURE OR OMISSIONS CONTAINED HEREIN.

⊙ new survey required for next transfer

Last Revision: 3/26/2007
T-15, R-12, Sec.32
Salt Creek Twp.
Holmes County, Ohio

SC-17

