

- 2400286002 ① Marion R. and Erma Mast  
OR.16-584 9/15/1998  
0.517 ac p.18-860
- 2400284003 ② Adrian J. and Mary A. Coblenz  
281-910 12/15/1997  
0.039 ac p.14-585
- 2400241001 ③ Edwin M. and Elsie M. Yoder  
265-682 8/25/1994  
0.327 ac p.14-585
- 2400241000 ④ Adrian J. and Mary A. Coblenz  
281-910 12/15/1997  
0.997 ac p.8-105
- 2401047000 ⑤ Adrian J. and Mary A. Coblenz  
281-910 12/15/1997  
1.451 ac p.10-509
- 2400284001 ⑥ Adrian J. and Mary A. Coblenz  
281-910 12/15/1997  
0.916 ac p.12-15
- 2400020000 ⑦ Ariene K. Miller  
251-133 4/25/1991  
OR.139-457 2/21/2003  
1.11 ac p.7-702
- 2401048000 ⑧ Golen Lee and Ruth Elaine Hershberger  
207-771 11/14/1979  
229-456 12/10/1985  
1.723 ac
- 2400285000 ⑨ Roy N. and Emma Mast  
239-404 6/15/1988  
0.233 ac S.F.T.
- 2400062000 ⑩ John Timothy and Linda L. Feikert  
190-413 4/11/1975  
0.35 ac p.7-427
- 2400056000 ⑪ Steven A. Feikert  
270-969 11/17/1995  
0.96 ac p.7-711
- 2400055000 ⑫ James A. Feikert  
272-859 4/2/1996  
0.37 ac p.7-428
- 2400253001 ⑬ Beechvale School  
OR.180-508 5/16/2005  
0.704 ac p.19-391
- 2400247001 ⑭ Duane A. and Naomi E. Miller  
OR.76-532 5/31/2001  
1.08 ac p.16-137
- 2400388001 ⑮ Owen L. and Marilyn R. Towner  
OR.59-858 10/6/2000  
0.138 ac p.17-654
- 2400087000 ⑯ Steven A. Feikert  
242-922 4/14/1989  
1.13 ac p.4-48
- 2400069000 ⑰ Mabel L. Feikert  
144-193 10/13/1960  
221-143 8/4/1983  
1.6 ac
- 2400050000 ⑱ Owen L. and Marilyn R. Towner  
168-267 10/17/1968  
296-919 8/27/1992  
0.87 ac
- 2400274000 ⑲ Daniel M. Miller, trustee  
ing R. Miller, trustee  
OR.200-1005 10/15/2007  
0.387 ac p.18-725
- 2400079001 ⑳ John T. and Linda L. Feikert  
OR.178-305 12/9/2004  
1.08 ac p.19-270
- 2400284002 ㉑ Edwin M. and Elsie M. Yoder  
242-376 2/28/1989  
1.963 ac p.12-155
- 0000000000 ㉒ not used
- 0000000000 ㉓ not used
- 2400388002 ㉔ Owen L. and Marilyn R. Towner  
OR.170-345 3/26/2004  
0.254 ac p.19-23
- 2400247002 ㉕ Beechvale School  
OR.180-511 5/16/2005  
0.748 ac p.19-391

T14, R12, Sec.6 SC-12

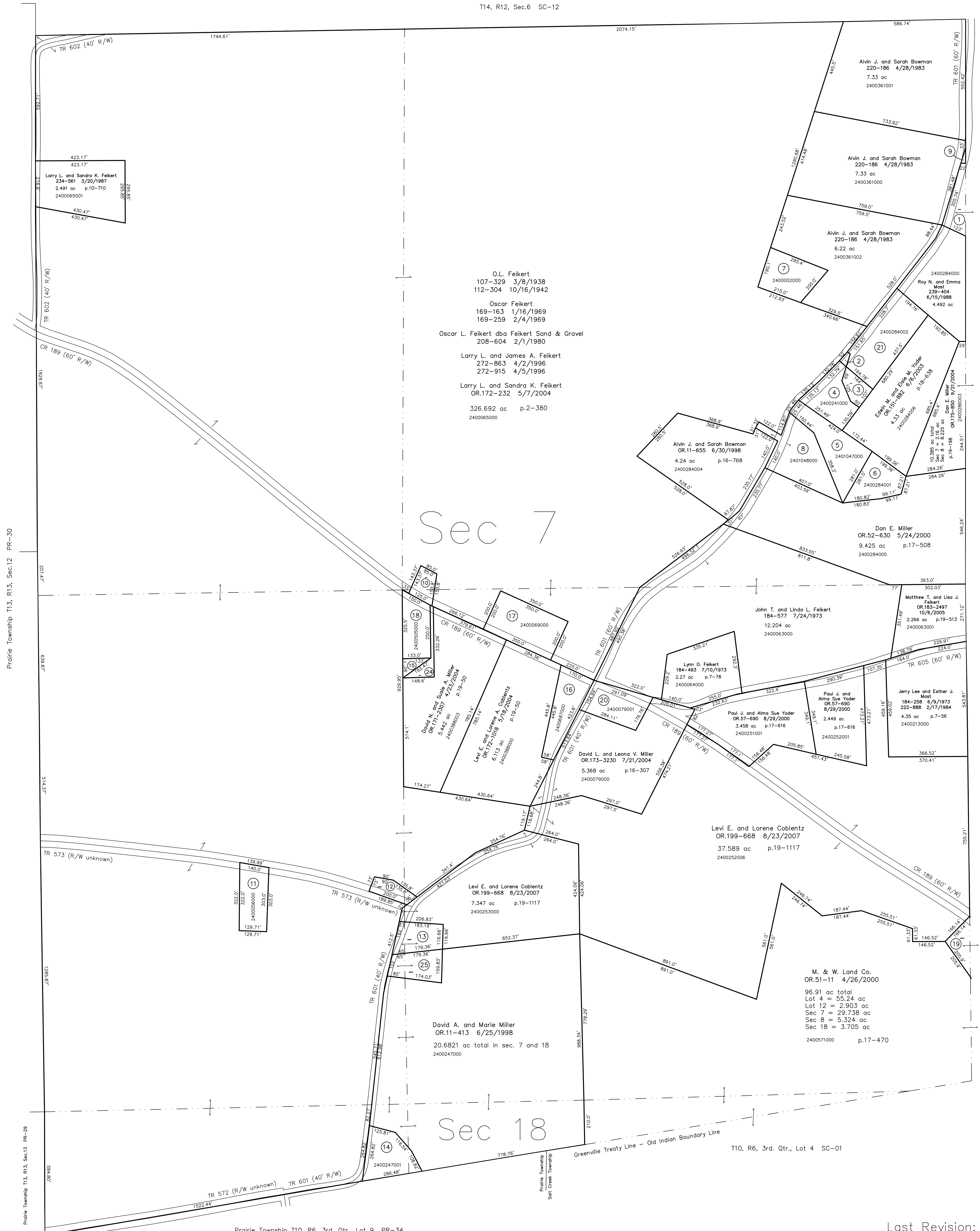

Prairie Township T13, R13, Sec.12 PR-30

Prairie Township T13, R13, Sec.13 PR-29

Prairie Township T10, R6, 3rd. Qtr., Lot 9 PR-34

T14, R12, Sec.8 SC-15

T10, R6, 3rd. Qtr., Lot 4 SC-01

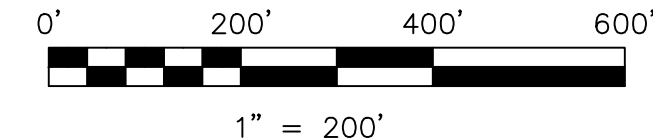

LET IT BE KNOWN, THIS MAP HAS BEEN PREPARED AS A REFERENCE GUIDE TO PROPERTY OWNERSHIP. WE BELIEVE THIS INFORMATION TO BE CORRECT AND CURRENT, HOWEVER IT IS NOT INTENDED FOR ANY LEGAL USE, WHETHER IT BE IN SALES, TRANSFERS, TRUSTS, LEASES OF ANY TYPE, ETC., AND DO NOT ACCEPT RESPONSIBILITY FOR ERRORS OF ANY NATURE OR OMISSIONS CONTAINED HEREIN.

⊙ new survey required for next transfer

Last Revision: 10/15/2007  
**T-14, R-12, Sec.7,18**  
**Salt Creek Twp.**  
**Holmes County, Ohio**

**SC-11**

