3400418000 (1) Henry D. and Carol Raber
207–9 8/13/1979
214–846 10/14/1981
0.368 ac p.8–868

3400149001 (2) Shane L. and Loretta Gray
OR.52–270 5/17/2002
1.375 ac p.17–501

3400718002 (3) Betty A. Schlabach
OR.35–295 7/19/1999
0.029 ac p.17–182

3400439000 (4) Betty A. Schlabach
258–1019 2/23/1993
1.49 ac p.14–154

3400438000 (5) Betty A. Schlabach
200–31 10/12/1977
1.556 ac p.8–75

3400029001 (6) Harvey H. and Bertha Bowman
OR.6–955 4/13/1998
1.0 ac p.16–537

3400149002 (7) Linda K. Miller
OR.176–1323 11/15/2004
1.307 ac p.19–244

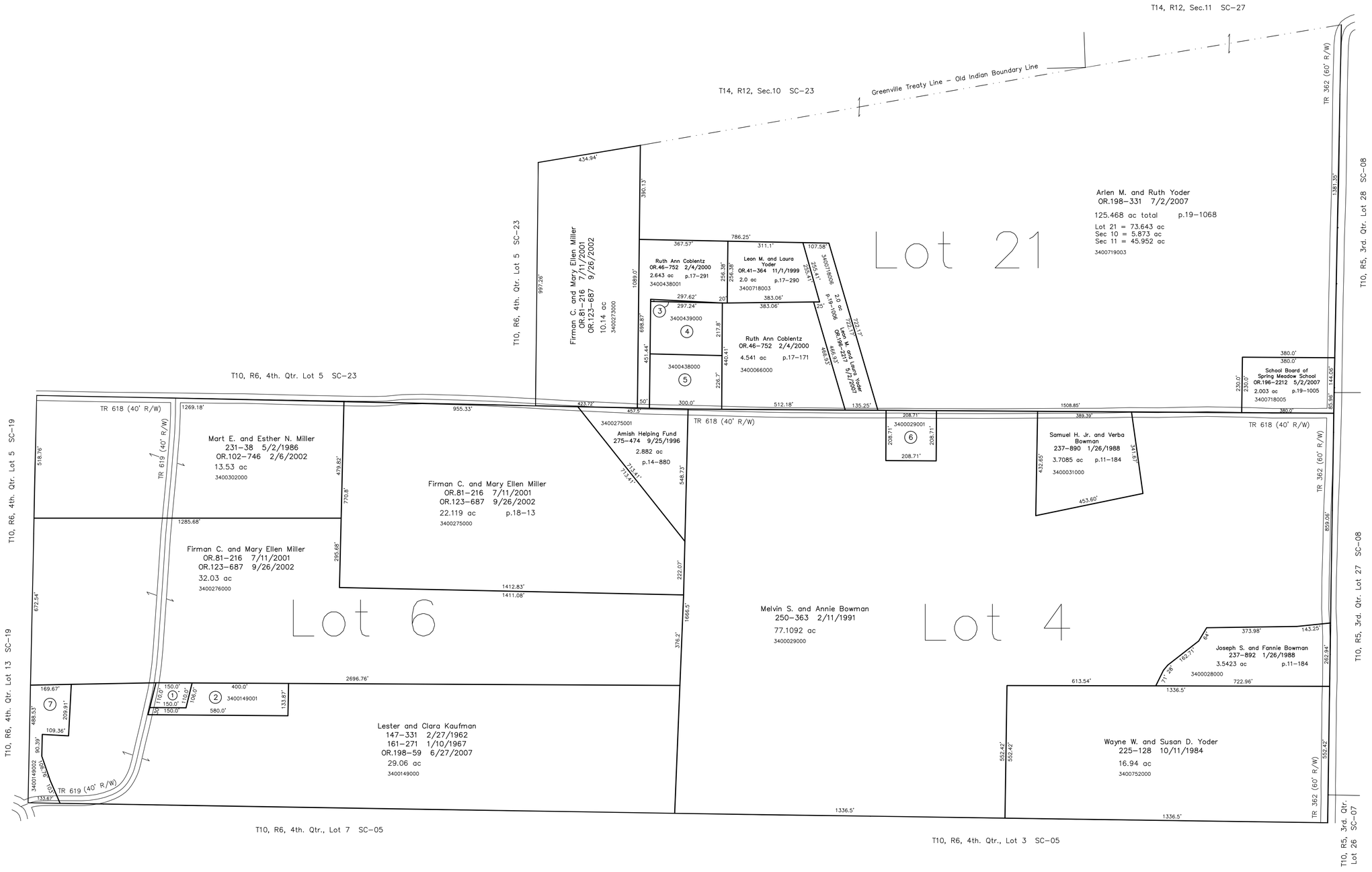

0' 200' 400' 600'

1" = 200'

LET IT BE KNOWN, THIS MAP HAS BEEN PREPARED AS A REFERENCE GUIDE TO PROPERTY OWNERSHIP. WE BELIEVE THIS INFORMATION TO BE CORRECT AND CURRENT, HOWEVER IT IS NOT INTENDED FOR ANY LEGAL USE, WHETHER IT BE IN SALES, TRANSFERS, TRADES, LEASES OF ANY TYPE, ETC., AND DO NOT ACCEPT RESPONSIBILITY FOR ERRORS OF ANY NATURE OR OMISSIONS CONTAINED HEREIN.

⊘ new survey required for next transfer

Last Revision: 7/2/2007

T-10, R-6, 4th. Qtr.
Lots 4,6,21
Salt Creek Twp.
Holmes County, Ohio

SC-06