

- 3400601000 Lot 1 Alvin J. and Donna M. Weaver, co-trustees 279-880 9/11/1997
3400602000 Lot 2 Alvin J. and Donna M. Weaver, co-trustees 279-880 9/11/1997
3400599000 Lot 3 Npt Alvin J. and Donna M. Weaver, co-trustees 279-880 9/11/1997
3400529000 Lot 3 Spt Amish Natural Sub. Inc. OR.200-1407 10/19/2007 p.8-750
3400147000 Lot 3 Swpt Arthur Miller OR.165-445 9/8/2003 p.8-750
3400529000 Lot 4 Ept Amish Natural Sub. Inc. OR.200-1407 10/19/2007 p.8-750
3400147000 Lot 4 Wpt Arthur Miller OR.165-445 9/8/2003 p.8-750
3400357000 Lot 5 Jacob A. Miller OR.70-193 3/21/2001
3400360000 Lot 6 Jacob A. Miller OR.70-193 3/21/2001
3400359000 Lot 7 Jacob A. Miller OR.70-193 3/21/2001
3400358000 Lot 8 Npt Jacob A. Miller OR.70-193 3/21/2001
3400255000 Lot 8 Spt Aden J. and Ruby Miller 238-556 3/28/1988 0.089 ac p.8-144
3400256000 Lot 9 Aden J. and Ruby Miller 238-556 3/29/1988
3400314000 Lot 10 Homer D. and Mary Ann Miller, co-trustees OR.197-111 5/17/2007
3400312000 Lot 11 Homer D. and Mary Ann Miller, co-trustees OR.197-111 5/17/2007
3400476000 Lot 12 Paul J. and Rhoda A. Wengert OR.174-3306 9/7/2004
3400460000 Lot 13 Mdept Roy E. and Katy J. Yoder OR.96-876 12/20/2001 0.0375 ac p.18-157
3400458000 Lot 13 NEpt Roy E. and Katy J. Yoder OR.96-876 12/20/2001 0.0375 ac p.18-157
3400461000 Lot 13 NWpt Roy E. and Katy J. Yoder OR.96-876 12/20/2001 0.038 ac p.18-157
3400475000 Lot 13 Spt Paul J. and Rhoda A. Wengert OR.174-3306 9/7/2004
3400459000 Lot 14 Ept Roy E. and Katy J. Yoder OR.96-876 12/20/2001 0.112 ac p.18-157
3400457000 Lot 14 Wpt Roy E. and Katy J. Yoder OR.96-876 12/20/2001 0.057 ac p.18-157
3400699000 Lot 15 JM Fountain Investments, LLC OR.178-1287 2/18/2005
3400202000 Lot 16 Gerald D. and Nila Verle Mast 197-473 3/23/1977
3400203000 Lot 17 Gerald D. and Nila Verle Mast 197-473 3/23/1977
3400201000 Lot 18 Gerald D. and Nila Verle Mast 197-473 3/23/1977
3400455000 Lot 19 Samuel J. and Mary Schlabach, trustees OR.40-749 10/15/1999
3400454000 Lot 20 Samuel J. and Mary Schlabach, trustees OR.40-749 10/15/1999
3400549000 Lot 21 Jani E. Jr. and Beverly L. Troyer 215-66 10/21/1981
3400550000 Lot 22 Jani E. and Beverly L. Troyer 219-152 12/30/1982
3400278000 Lot 23 NEpt Daniel D. and Naomi K. Troyer OR.94-835 12/3/2001
3400623000 Lot 23 Swpt Charles E. and Miriam L. Cochran OR.1-123 1/2/1998 0.048 ac
3400137000 Lot 24 Lamar L. and Geneva F. Schlabach OR.169-1153 1/8/2004
3400627000 Lot 25 Craig Victor and Christina Louise Clark OR.167-3387 11/6/2003
3400628000 Lot 26 Craig Victor and Christina Louise Clark OR.167-3387 11/6/2003

FIRST ADDITION DV.7-245 platted 12/4/1840

- 3400241000 Lot 27 Roger C. and Vanessa D. Hershberger OR.113-370 5/21/2002 OR.180-1639 5/25/2005 p.3-90
3400183000 Lot 28 Npt Samuel J. and Susan Kurtz 201-866 5/12/1978 OR.195-2219 3/20/2007 0.048 ac p.3-94
3400241000 Lot 28 Spt Roger C. and Vanessa D. Hershberger OR.113-370 5/21/2002 OR.180-1639 5/25/2005 p.3-90
3400182000 Lot 29 Samuel J. and Susan Kurtz 201-866 5/12/1978 OR.195-2219 3/20/2007
3400190000 Lot 30 Ept Faith Haven Mennonite, Inc. 277-140 2/14/1997 0.105 ac p.3-90
3400060000 Lot 30 Wpt Faith Haven Mennonite, Inc. 277-140 2/14/1997 p.3-39 B
3400346000 Lot 31 Npt Patrick R. and Emily D. Miller OR.66-289 1/23/2001
3400180000 Lot 31 Spt Faith Haven Mennonite, Inc. 277-140 2/14/1997 p.3-39 B
3400347000 Lot 32 Patrick R. and Emily D. Miller OR.66-289 1/23/2001
3400188000 Lot 33 Lellen and Mary Cablenz 287-231 1/9/1995
3400493000 Lot 34 Mark A. and Barbara Stutzman OR.174-887 8/5/2004
3400494000 Lot 35 Mark A. and Barbara Stutzman OR.174-887 8/5/2004
3400503000 Lot 36 Mark A. Stutzman and Barbara U. Yoder 228-839 4/9/1985
3400174000 Lot 37 Vernon J. and Betty B. Wengert OR.200-446 10/5/2007
3400173000 Lot 38 Vernon J. and Betty B. Wengert OR.200-446 10/5/2007
3400088000 Lot 39 Dennis E. and Loretta Joy Gerber 124-259 8/2/1950 OR.191-765 8/24/2006
3400089000 Lot 40 Dennis E. and Loretta Joy Gerber 124-259 8/2/1950 OR.191-765 8/24/2006

OUTLOTS DV.7-89 platted 2/10/1840

- 3400641000 1 A Glenn A. and Fern Wolboldt, trustees 262-516 12/1/1993 0.8 ac
3400642000 2 A Glenn A. and Fern Wolboldt, trustees 262-516 12/1/1993 0.67 ac
3400645000 3 A Glenn A. and Fern Wolboldt, trustees 262-516 12/1/1993 0.7 ac
3400643001 4 A Glenn A. and Fern Wolboldt, trustees 262-516 12/1/1993 0.31 ac
3400643000 4 B Glenn A. and Fern Wolboldt, trustees 262-516 12/1/1993 0.59 ac
3400169000 4 C Ada I. Kline 228-363 8/12/1985 228-763 9/17/1985 0.397 ac p.10-477
3400052000 5 A Jonas J. and Katie Ann Miller 272-467 3/5/1996
3400053000 5 B Jonas J. and Katie Ann Miller 272-467 3/5/1996 0.51 ac S.F.T.
3400646000 5 C Glenn A. and Fern E. Wolboldt, trustees 262-516 12/1/1993 0.401 ac p.13-78
3400644000 5 D Glenn A. and Fern E. Wolboldt, trustees 262-516 12/1/1993 1.45 ac
3400797000 6 A Shasta M. Garmire 51-86 10/23/1885
3400644000 6 B Verna D. Schlabach, trustee OR.192-2874 11/3/2006 0.31 ac p.3-86
3400750000 7 A Levi A. and Susan N. Shetter OR.189-2737 6/20/2006 1.877 ac p.18-831
3400492000 7 B Mark A. and Barbara Stutzman OR.174-887 8/5/2004 S.F.T.
3400348000 8 A Patrick R. and Emily D. Miller OR.66-289 1/23/2001 0.22 ac
3400751000 8 B Levi A. and Susan N. Shetter OR.189-2737 6/20/2006 1.643 ac p.18-831
3400495000 8 C Mark A. and Barbara Stutzman OR.174-887 8/5/2004 S.F.T.

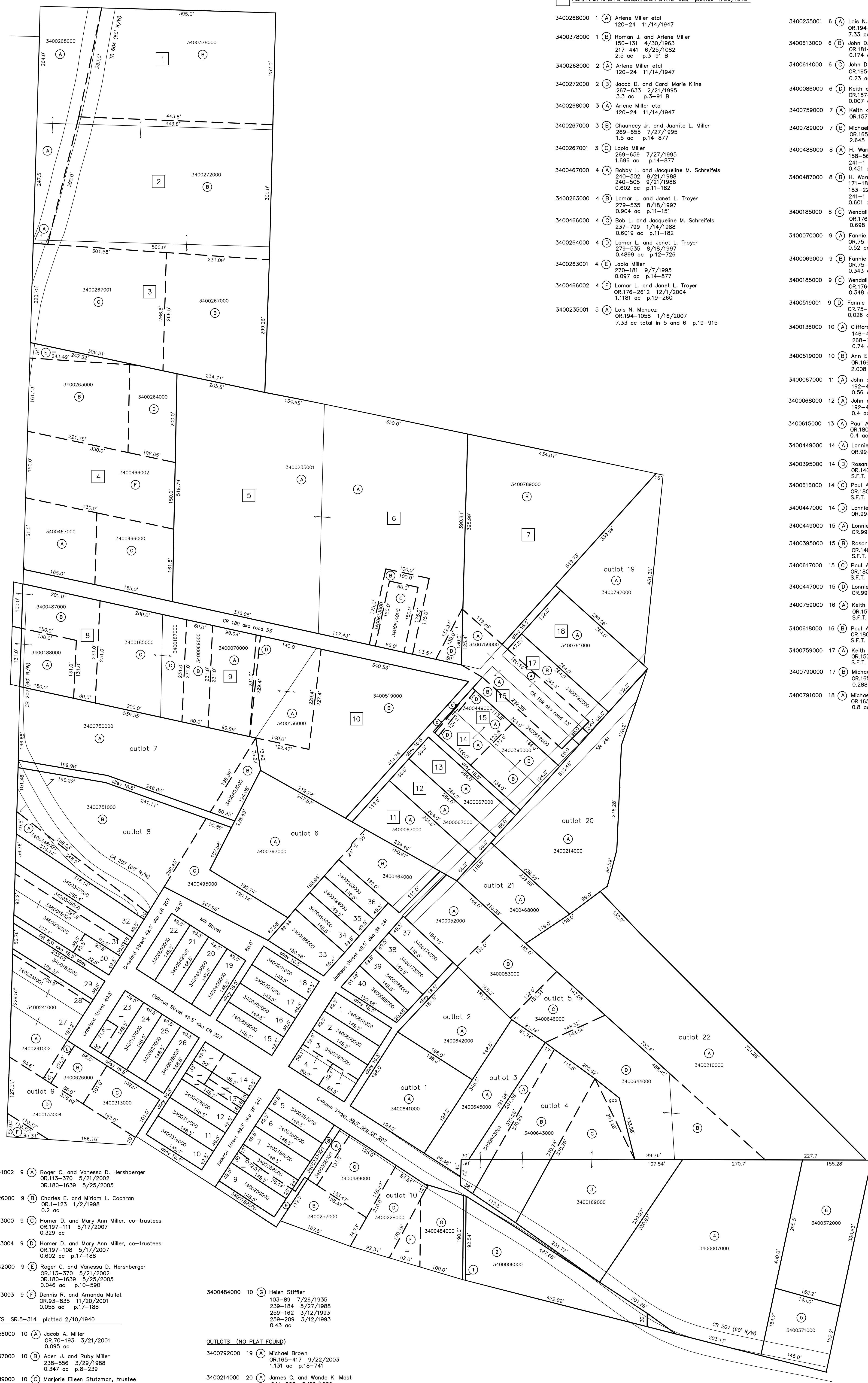

- 3400241002 9 A Roger C. and Vanessa D. Hershberger OR.113-370 5/21/2002 OR.180-1639 5/25/2005
3400626000 9 B Charles E. and Miriam L. Cochran OR.1-123 1/2/1998 0.2 ac
3400313000 9 C Homer D. and Mary Ann Miller, co-trustees OR.197-111 5/17/2007 0.329 ac
3400133004 9 D Homer D. and Mary Ann Miller, co-trustees OR.197-108 5/17/2007 0.602 ac p.17-188
3400242000 9 E Roger C. and Vanessa D. Hershberger OR.113-370 5/21/2002 OR.180-1639 5/25/2005 0.046 ac p.10-590
3400133003 9 F Dennis R. and Amanda Mullet OR.93-835 11/20/2001 0.058 ac p.17-188
OUTLOTS SR.5-314 platted 2/10/1940
3400356000 10 A Jacob A. Miller OR.70-193 3/21/2001 0.095 ac
3400257000 10 B Aden J. and Ruby Miller 238-556 3/29/1988 0.347 ac p.8-338
3400489000 10 C Marjorie Eileen Stutzman, trustee OR.53-891 6/16/2000 0.401 ac p.8-235
3400228000 10 D Paul A. and Elio Stutzman OR.179-475 3/22/2005 0.392 ac p.19-350
0000000000 10 E Not used
3400483000 10 F Helen Stiffer 103-89 7/26/1935 239-184 5/27/1988 259-162 3/12/1993 259-209 3/12/1993 0.11 ac
OUTLOTS (NO PLAT FOUND)
3400792000 19 A Michael Brown OR.165-417 9/22/2003 1.131 ac p.18-741
3400214000 20 A James C. and Wanda K. Mast 244-523 8/29/1989 OR.185-1164 12/9/2005 1.723 ac p.13-78
3400488000 21 A Diehard Resow, LLC OR.121-768 8/30/2002 0.597 ac p.16-463
3400216000 22 A James C. and Wanda K. Mast 244-523 8/29/1989 OR.185-1164 12/9/2005 3.169 ac p.13-78
3400644000 22 B Glenn A. and Fern E. Wolboldt, trustees 262-516 12/1/1993 0.4 ac

ABRAHAM MAST'S SUBDIVISION DV.12-323 platted 4/29/1846

- 3400268000 1 A Ariene Miller etal 120-24 11/14/1947
3400378000 1 B Roman J. and Ariene Miller 150-131 4/30/1963 217-441 6/25/1982 2.5 ac p.3-91 B
3400268000 2 A Ariene Miller etal 120-24 11/14/1947
3400272000 2 B Jacob D. and Carol Marie Kline 267-633 2/21/1995 3.3 ac p.3-91 B
3400268000 3 A Ariene Miller etal 120-24 11/14/1947
3400267000 3 B Chauncey Jr. and Juanita L. Miller 269-655 7/27/1995 1.9 ac p.14-877
3400267001 3 C Lolo Miller 269-659 7/27/1995 1.696 ac p.14-877
3400467000 4 A Bobby L. and Jacqueline M. Schreifels 240-502 9/21/1988 240-505 9/21/1988 0.602 ac p.11-182
3400263000 4 B Lamar L. and Janet L. Troyer 279-535 8/19/1997 0.904 ac p.11-151
3400466000 4 C Bob L. and Jacqueline M. Schreifels 237-799 1/14/1988 0.6019 ac p.11-182
3400264000 4 D Lamar L. and Janet L. Troyer 279-535 8/19/1997 0.4899 ac p.12-726
3400263001 4 E Lolo Miller 270-181 9/7/1995 0.097 ac p.14-877
3400466002 4 F Lamar L. and Janet L. Troyer OR.176-2612 12/1/2004 1.1181 ac p.19-260
3400235001 5 A Lois N. Menuez OR.194-1058 1/16/2007 7.33 ac total in 5 and 6 p.19-915

- 3400235001 6 A Lois N. Menuez OR.194-1058 1/16/2007 7.33 ac total in 5 and 6 p.19-915
3400613000 6 B John D. B. and Elizabeth Kandel OR.181-2468 7/15/2005 0.174 ac p.5-90
3400614000 6 C John D. B. and Elizabeth Kandel OR.181-2468 7/15/2005 0.23 ac
3400086000 6 D Keith and Jennifer Troyer OR.157-682 7/22/2003 0.007 ac
3400759000 7 A Keith and Jennifer Troyer OR.157-682 7/22/2003
3400789000 7 B Michael Brown OR.165-417 9/22/2003 2.845 ac p.18-741
3400488000 8 A H. Warren and N. Fern Stutzman 158-582 6/14/1966 241-1 10/27/1988 0.451 ac
3400487000 8 B H. Warren and N. Fern Stutzman 171-187 8/2/1969 183-229 3/7/1973 241-1 10/27/1988 0.501 ac p.5-8
3400185000 8 C Wendall Joy Yoder OR.176-1188 11/10/2004 0.348 ac
3400070000 9 A Fannie E. and Esther E. Kline OR.75-294 5/18/2001 0.52 ac
3400069000 9 B Fannie E. and Esther E. Kline OR.75-294 5/18/2001 0.343 ac p.5-92
3400185000 9 C Wendall Joy Yoder OR.176-1188 11/10/2004 0.348 ac
3400519001 9 D Fannie E. and Esther E. Kline OR.75-294 5/18/2001 0.026 ac p.17-430
3400136000 10 A Clifford and Joan Kandel 148-428 11/4/1961 268-118 4/7/1995 0.74 ac
3400519000 10 B Ann E. Mast OR.166-13 9/26/2003 2.008 ac p.17-430
3400067000 11 A John and Connie Courtney 192-419 11/18/1975 0.56 ac
3400068000 12 A John and Connie Courtney 192-419 11/18/1975 0.4 ac
3400615000 13 A Paul A. and Mary Troyer OR.180-3091 6/14/2005 0.4 ac S.F.T.
3400449000 14 A Lonnie Mast OR.98-200 1/11/2002
3400395000 14 B Rosanna Mullet OR.140-511 3/3/2003 S.F.T.
3400616000 14 C Paul A. and Mary Troyer OR.180-3091 6/14/2005 S.F.T.
3400447000 14 D Lonnie Mast OR.98-200 1/11/2002
3400490000 15 A Lonnie Mast OR.98-200 1/11/2002
3400395000 15 B Rosanna Mullet OR.140-511 3/3/2003 S.F.T.
3400617000 15 C Paul A. and Mary Troyer OR.180-3091 6/14/2005 S.F.T.
3400447000 15 D Lonnie Mast OR.98-200 1/11/2002
3400759000 16 A Keith and Jennifer Troyer OR.157-682 7/22/2003 S.F.T.
3400618000 16 B Paul A. and Mary Troyer OR.180-3091 6/14/2005 S.F.T.
3400759000 17 A Keith and Jennifer Troyer OR.157-682 7/22/2003 S.F.T.
3400790000 17 B Michael Brown OR.165-417 9/22/2003 0.289 ac p.18-741
3400791000 18 A Michael Brown OR.165-417 9/22/2003 0.8 ac p.18-741

CIRCLED NUMBER PARCELS

- 3400483001 1 Helen Stiffer 126-519 5/1/1952 239-184 5/27/1988 259-162 3/12/1993 259-209 3/12/1993
3400060000 2 Bennie M. and Miriam Hostetter OR.60-183 10/10/2000 OR.60-186 10/10/2000 1.05 ac p.17-127
3400169000 3 Ada I. Kline 228-363 8/12/1985 228-763 9/17/1985 0.367 ac p.10-460
3400007000 4 David E. and Linda L. Kline 272-676 8/27/1997 3.025 ac
3400371000 5 Robert G. and Janice E. Miller 153-505 8/25/1964 228-184 1/29/1985 0.511 ac p.4-28
3400372000 6 Robert G. and Janice E. Miller 236-191 8/11/1987 1.103 ac p.10-799
0000000000 7 Not used
3400787000 8 Jacob A. Miller OR.127-25 10/30/2002 0.058 ac p.18-423
3400788000 9 Aden J. and Ruby Miller OR.127-25 10/30/2000 0.098 ac p.18-423

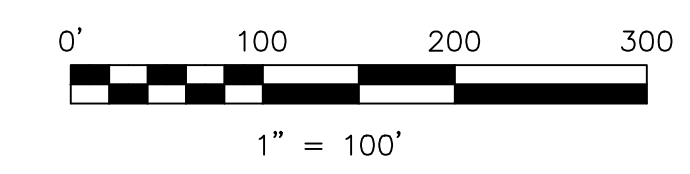

LET IT BE KNOWN, THIS MAP HAS BEEN PREPARED AS A REFERENCE GUIDE TO PROPERTY OWNERSHIP. WE BELIEVE THIS INFORMATION TO BE CORRECT AND CURRENT, HOWEVER IT IS NOT INTENDED FOR ANY LEGAL USE, WHETHER IT BE IN SALES, TRANSFERS, TRADES, LEASES OR ANY TYPE, ETC., AND DO NOT ACCEPT RESPONSIBILITY FOR ERRORS OF ANY NATURE OR OMISSIONS CONTAINED HEREIN.

new survey required for next transfer

Last Revision: 10/19/2007

Benton Village *unincorporated* T-10, R-6, 4th. Qtr. Lots 17, 18 Salt Creek Twp. Holmes County, Ohio

SC-02A