

T.H. 405
T.H. 241 (old)
60' R/W

C.H. 235
30' R/W

Sec. 3

S.R. 241

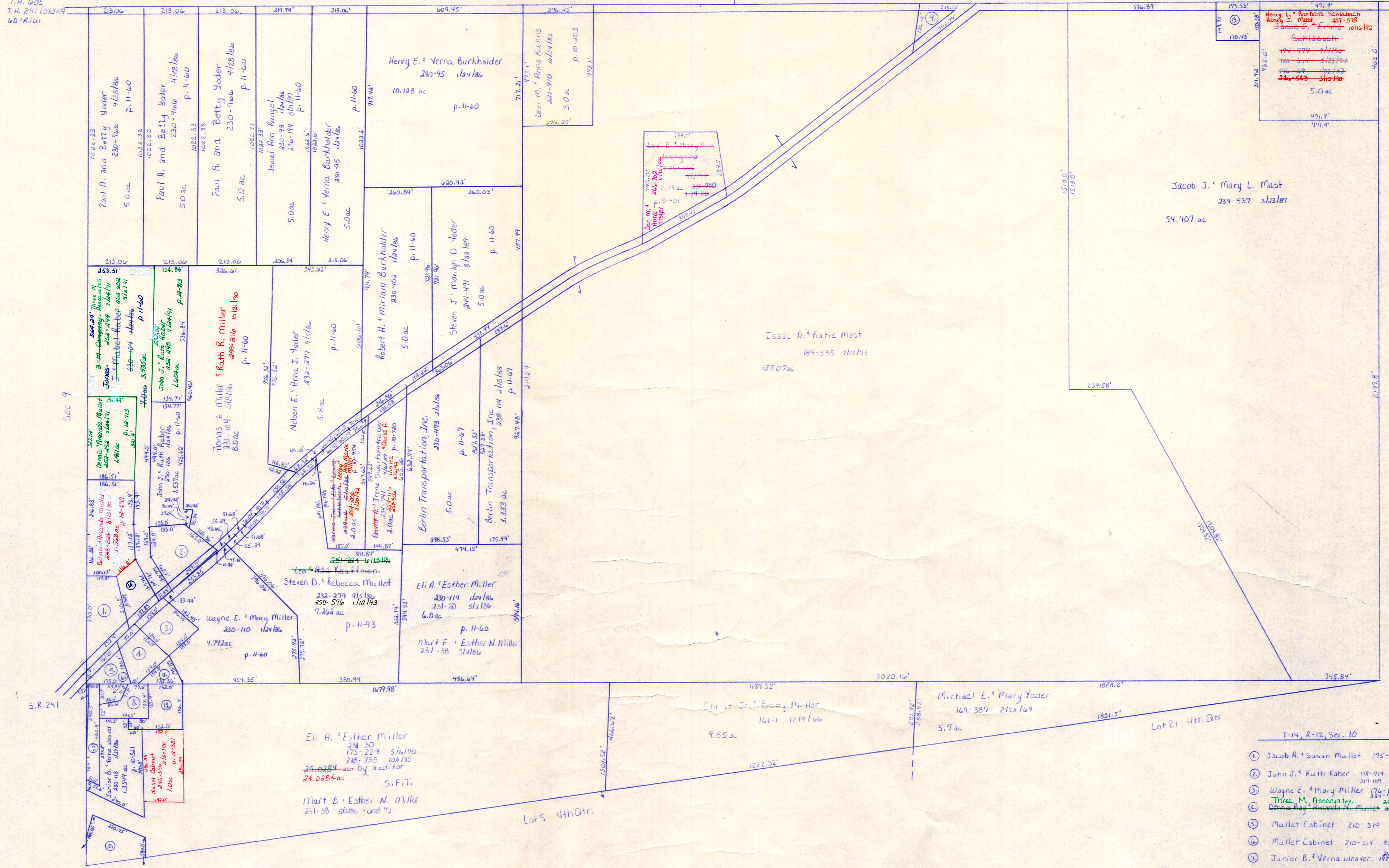

Sec. 9

S.R. 241

Sec. 11

- T-14, R-12, Sec. 10
- ① Jacob A. & Susan Mullett 175-16 812870 .88ac p. 5-53
 - ② John J. & Ruth Rater 18-119 121671 1.0ac p. 5-109
 - ③ Wayne E. & Mary Miller 175-16 812870 .65 ac p. 4-170
 - ④ Three M. Associates 231-34 812870 .42ac
 - ⑤ Dennis Ray & Amanda H. Mullett 231-34 812870 .42ac p. 4-122
 - ⑥ Mullett Cabinet 210-314 812870 .42ac
 - ⑦ Mullett Cabinet 210-314 812870 .42ac
 - ⑧ Junior B. & Verna Westover 175-16 812870 .4186ac p. 7-247
 - ⑨ Mullett Cabinet 231-1 31186 .4215 ac p. 10-11
 - ⑩ Trustees of Salt Creek Twp. 75-55'56 121116 .4ac
 - ⑪ Henry I. & Anna Kline 230-116 121116 .45ac p. 10-520
 - ⑫ Three M. Associates 231-34 812870 .42ac p. 10-557
 - ⑬ Dennis Ray & Amanda H. Mullett 231-34 812870 .42ac p. 10-557
 - ⑭ Mullett Cabinet 231-4 31186 .4622 ac p. 10-521
 - ⑮ John C. & Ida Mast 170-456 61157, 231-571 312187 .593ac p. 10-708
 - ⑯ Jacob A. & Susie Mullett 230-108 121116 .4116 ac p. 11-60

T-14, R-12, Sec. 10
SALT CREEK TWP.

SCALE 1"=200'

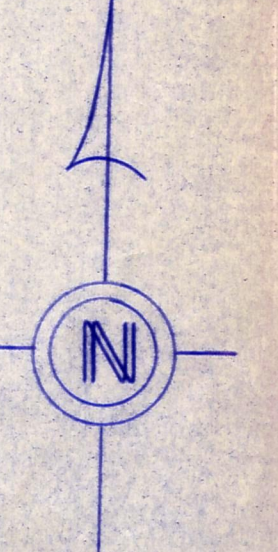

LET IT BE KNOWN, THIS MAP HAS BEEN PREPARED AS A REFERENCE GUIDE TO PROPERTY OWNERSHIP. WE BELIEVE THIS INFORMATION TO BE CORRECT AND CURRENT, HOWEVER, IT IS NOT INTENDED FOR ANY LEGAL USE, WHETHER IT BE IN SALES, TRANSFERS, TRADES, LEASES OF ANY TYPE, ETC., AND DO NOT ACCEPT RESPONSIBILITY FOR ERRORS OF ANY NATURE OR OMISSIONS CONTAINED HEREIN.

S-23