

W-27  
Washington Twp.  
SE cor Sec. 12

Ripley Township (RP-02)  
Section 7 T-17 R-14

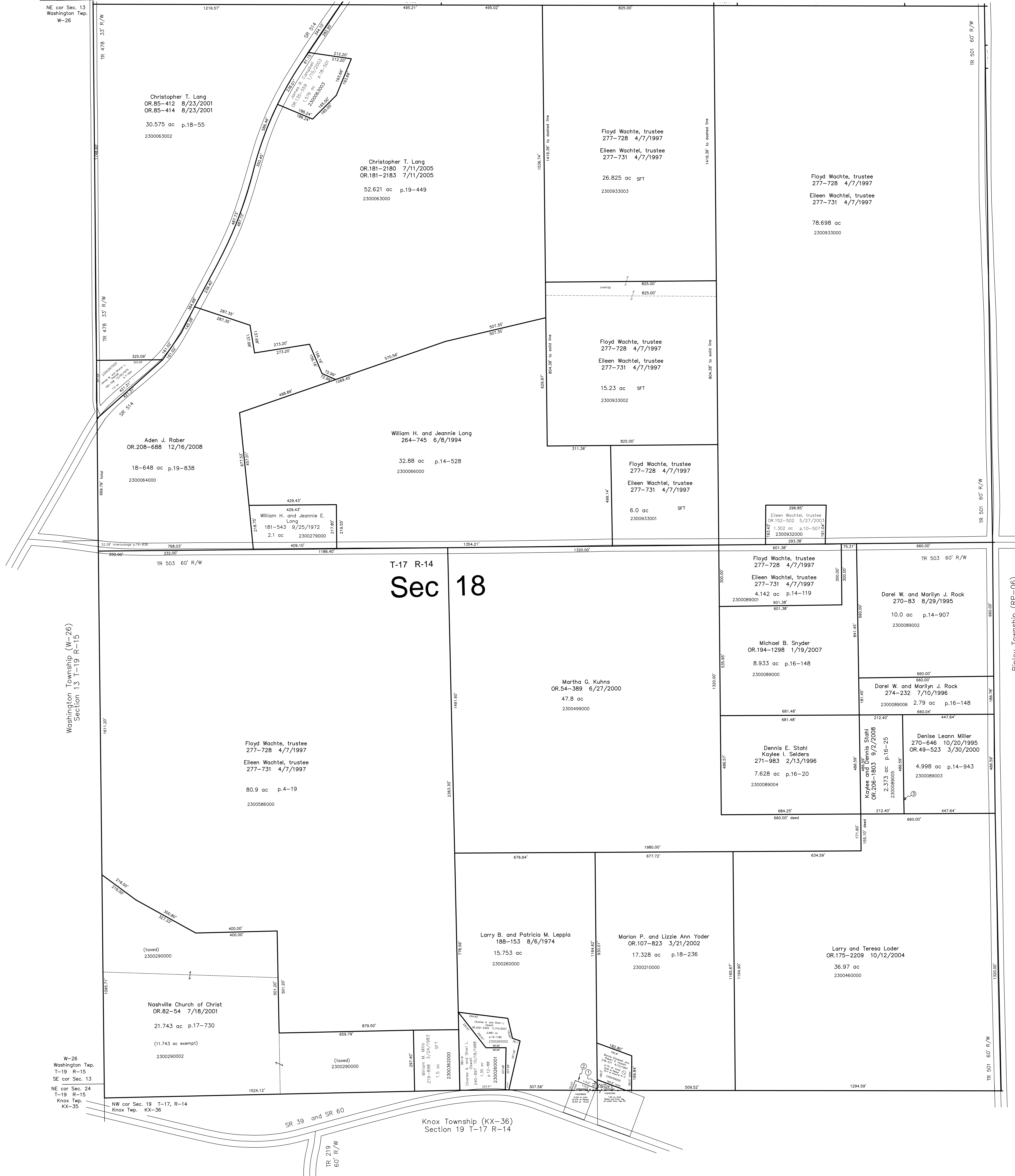

Washington Township (W-26)  
Section 13 T-19 R-15

Ripley Township (RP-06)  
Section 17 T-17 R-14

W-26  
Washington Twp.  
T-19 R-15  
SE cor Sec. 13

Knox Township (KX-36)  
Section 19 T-17 R-14

- 1100167000 ① Bonnie Elizabeth and Robert D. Hazlett  
278-571 6/10/1997  
1.02 ac total Ripley & Knox Twp.  
p.3-72B S.F.T.  
(all under Knox Twp PN)
- 2300259000 ② Larry and Patricia Leppa  
166-133 4/6/1968  
0.416 ac total  
(0.075 Ripley + 0.341 Knox 1100238000)
- 2300089007 ③ Kaylee and Dennis Stahl  
OR.206-1803 9/2/2008  
0.002 ac p.16-629

S.F.T. new survey required  
for next transfer

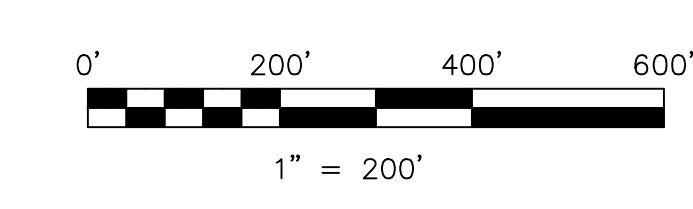

LET IT BE KNOWN THIS MAP HAS BEEN PREPARED AS A REFERENCE GUIDE TO PROPERTY OWNERSHIP. WE BELIEVE THIS INFORMATION TO BE CORRECT AND CURRENT. HOWEVER IT IS NOT INTENDED FOR ANY LEGAL USE, WHETHER IT BE IN SALES, TRANSFERS, TRADES, LEASES OF ANY TYPE, ETC., AND DO NOT ACCEPT RESPONSIBILITY FOR ERRORS OF ANY NATURE OR OMISSIONS CONTAINED HEREIN.

Last Revision: 9/2/2008

T-17, R-14, Section 18  
Ripley Twp.  
Holmes County, Ohio

RP-01