

T.H. 513  
(Old T.H. 337)  
60' R/W

Sec. 26

C.H. 318  
60' R/W

T.H. 527  
(Old T.H. 339)  
60' R/W

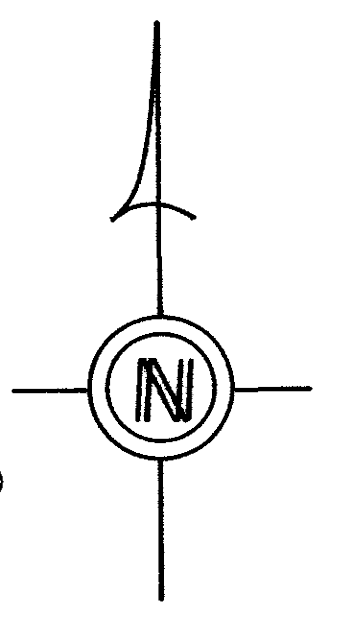
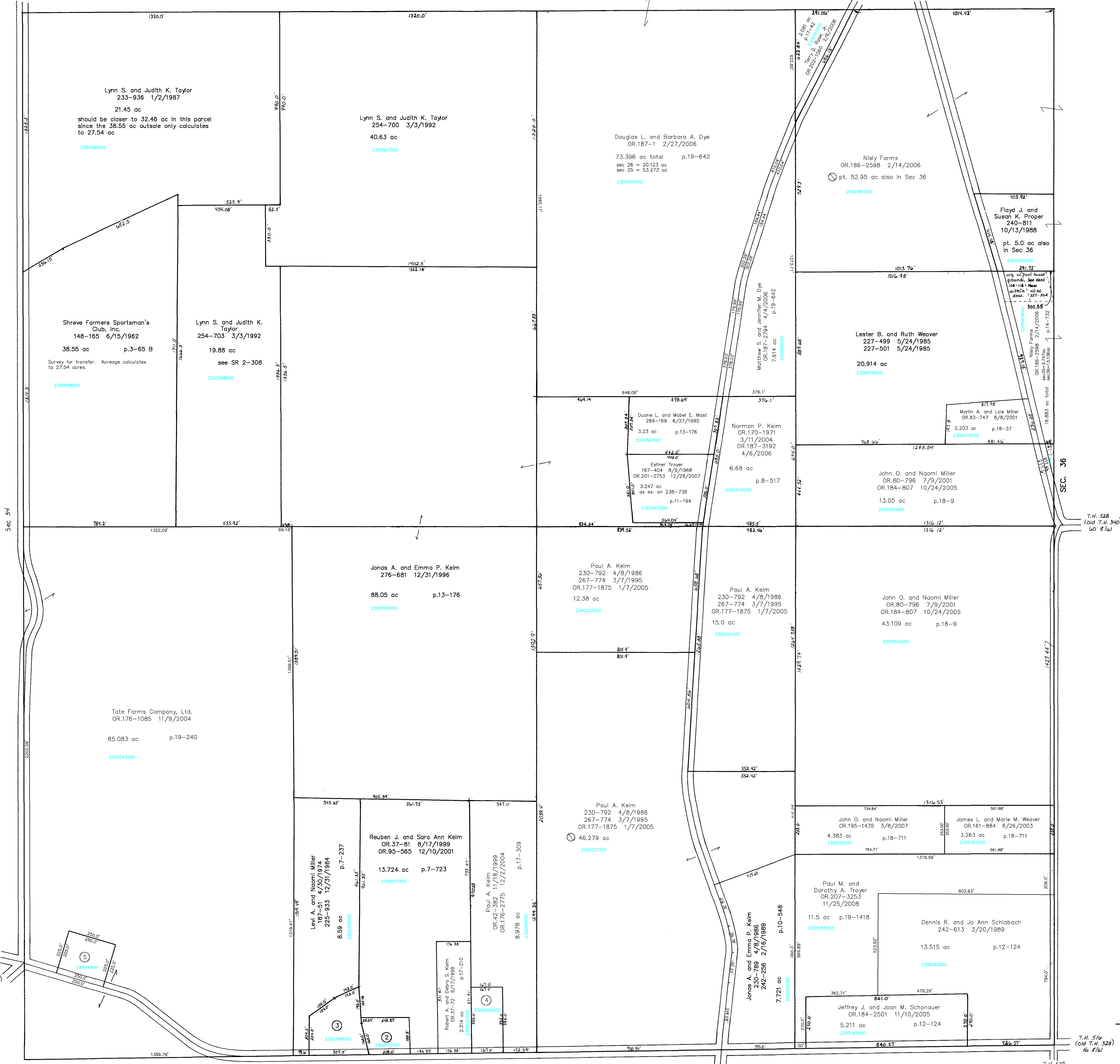

T.H. 516  
(Old T.H. 328)  
60' R/W

T.H. 527  
(Old T.H. 339)  
60' R/W

- 2300331001 ① MILLER, ALBERT E. AND MALINDA MILLER, JOHN O. AND NAOMI 281-451 11/18/1997 0.202 ac p.16-582
- 2300137001 ② KEIM ROBERT A. AND DEBRA SUE 272-498 3/7/1996 1.0 ac p.10-738
- 2300348000 ③ MILLER LEVI A. AND NAOMI 167-125 7/2/1968 225-933 12/31/1984 1.851 ac p.3-27 B
- 2300569002 ④ MYERS KEITH A. AND JEANNAE R. 00-042-371 11/18/1999 1.284 ac p.17-309
- 2300543001 ⑤ TATE RUSSELL J. AND LAURIE 00-070-1788 3/9/2004 1.291 ac p.19-9

T-18, R-14, Sec. 35  
RIPLEY TWP.  
SCALE: 1" = 200'

LET IT BE KNOWN, THIS MAP HAS BEEN PREPARED AS A REFERENCE GUIDE TO PROPERTY OWNERSHIP. WE BELIEVE THIS INFORMATION TO BE CORRECT AND CURRENT, HOWEVER, IT IS NOT INTENDED FOR ANY LEGAL USE, WHETHER IT BE IN SALES, TRANSFERS, TRADES, LEASES OF ANY TYPE, ETC., AND DO NOT ACCEPT RESPONSIBILITY FOR ERRORS OR OMISSIONS CONTAINED HEREIN.

Last Revision: 11/25/2008

RP-24