

T.H. 511  
Old T.H. 2  
60' x 1/2 W

Sec. 29

C.H. 373  
40' E/W

T.H. 511  
Old T.H. 1

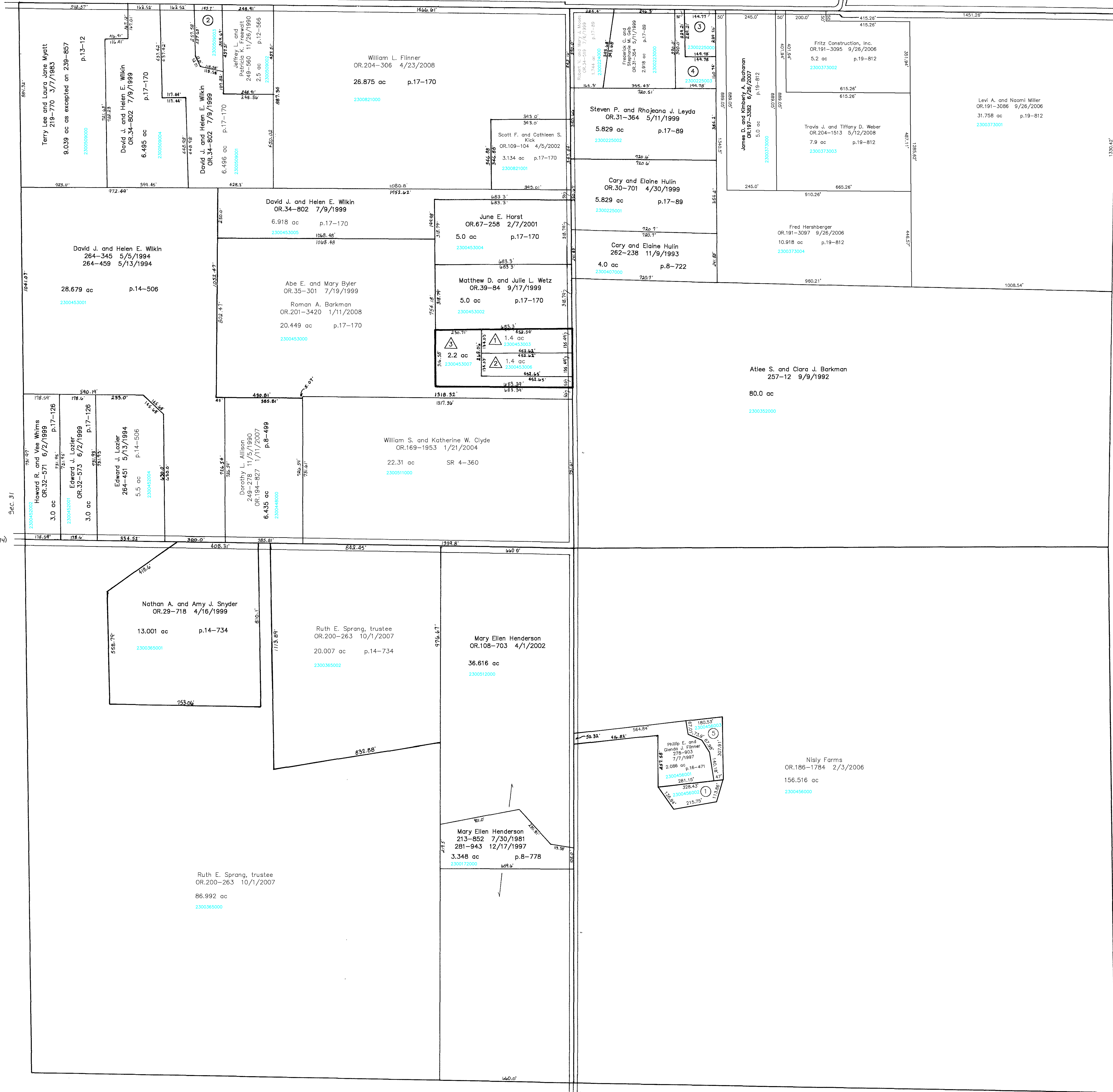

Sec. 31

T.H. 474  
Old T.H. 374  
60' x 1/2 W

Sec. 33

C.H. 373  
40' E/W  
Sec. 5

- 2300456002 ① Phillip E. and Glenda J. Finner  
OR 186-1775 2/3/2006  
0.699 ac p.19-621
- 2300509003 ② EVANS, JERRY AND TERRIE  
251-702 6/12/1991  
1.0 ac p.12-677
- 2300225000 ③ SKELLY KEVIN A. AND ELIZABETH A.  
OR 0045-766 1/18/2000  
OR 0135-251 1/13/2003  
0.788 ac p.17-149
- 2300225003 ④ PENICK ANTHONY L. AND JAMI L.  
OR 0037-594 8/26/1999  
1.0 ac p.17-149
- 2300456003 ⑤ Nisly Farms  
OR 186-1784 2/3/2006  
0.699 ac p.19-621

- Southwest Construction Allotment No. 1  
Plot 17-289 Platted 10/27/1999
- 2300453003 ① Todd L. Byers  
OR 181-1134 6/30/2005  
1.4 ac
- 2300453006 ② Todd L. Byers  
OR 181-1134 6/30/2005  
1.4 ac
- 2300453007 ③ Atlee and Clara and Emma A. Barkman  
OR 180-343 8/14/2006  
2.2 ac p.17-289

Last Revision: 5/12/2008  
*T-18, R-14, Sec. 32*  
*RIPLEY TWP.*

SCALE : 1" = 200'

LET IT BE KNOWN, THIS MAP HAS BEEN PREPARED AS A REFERENCE GUIDE TO PROPERTY OWNERSHIP. WE BELIEVE THIS INFORMATION TO BE CORRECT AND CURRENT, HOWEVER, IT IS NOT INTENDED FOR ANY LEGAL USE, WHETHER IT BE IN SALES, TRANSFERS, TRADES, LEASES OF ANY TYPE, ETC., AND DO NOT ACCEPT RESPONSIBILITY FOR ERRORS OF ANY NATURE OR OMISSIONS CONTAINED HEREIN.

