

T.H. 524  
(Old T.H. 393)  
No R/W

T.H. 524  
(Old T.H. 393)  
No R/W

Sec. 12

T.H. 526  
(Old T.H. 394)  
No R/W

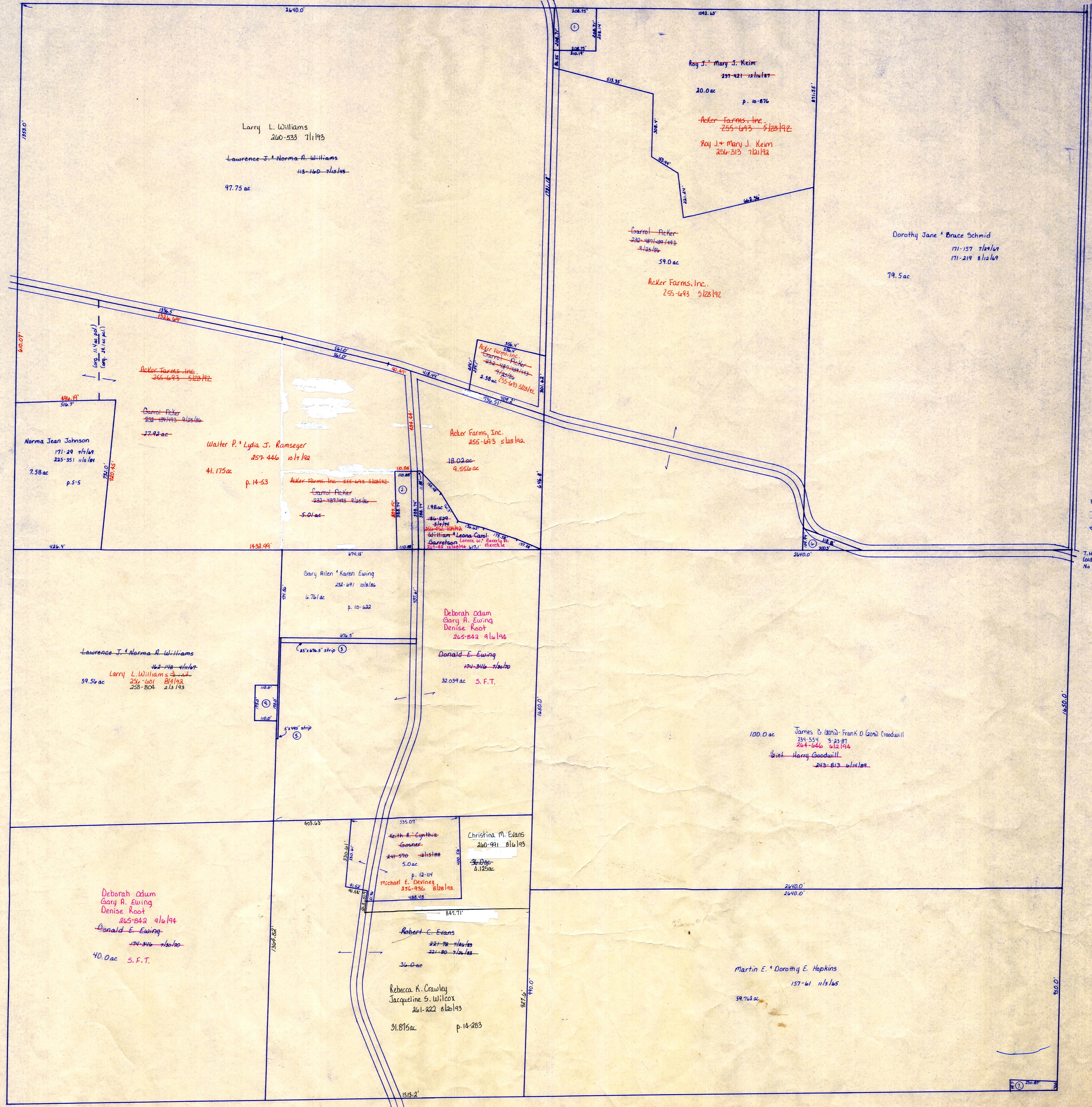

- ① Alfred H. & Martha E. Baughman 225-528 1/2/16/1 1.0 ac p. 10-334
- ② Loretta M. & Marjorie 225-528 1/2/16/1 200-42 12/28/14
- ③ William & Leona Carl Garretson 186-508 2/1/79 1.0 ac
- ④ Larry L. Williams 174-397 4/1/70, 199-219 8/16/79 2.4 ac p. 5-50
- ⑤ Larry L. Williams 258-804 2/1/79 258-804 2/1/79
- ⑥ Lawrence J. & Norma A. Williams 162-118 11/16/62 3' strip
- ⑦ Loretta M. & Marjorie 225-528 1/2/16/1 2.4 ac 6/16/14
- ⑧ James G. & Frank D. Goodwill 294-554 9-23-87
- ⑨ Lorie Norbeck 270-120 8/16/16 2.38 ac p. 12-54

T-17, R-14, Sec. 13  
RIPLEY TWP.

SCALE: 1" = 200'

LET IT BE KNOWN, THIS MAP HAS BEEN PREPARED AS A REFERENCE GUIDE TO PROPERTY OWNERSHIP. WE BELIEVE THIS INFORMATION TO BE CORRECT AND CURRENT, HOWEVER, IT IS NOT INTENDED FOR ANY LEGAL USE, WHETHER IT BE IN SALES, TRANSFERS, TRADES, LEASES OF ANY TYPE, ETC., AND DO NOT ACCEPT RESPONSIBILITY FOR ERRORS OF ANY NATURE OR OMISSIONS CONTAINED HEREIN.

RP-26