

T.H. 524
(Old T.H. 337)
60' R/W

Sec. 12

T.H. 535
(Old T.H. 334)
30' R/W

T.H. 506
(Old T.H. 317)
No R/W

T.H. 506
(Old T.H. 317)
No R/W

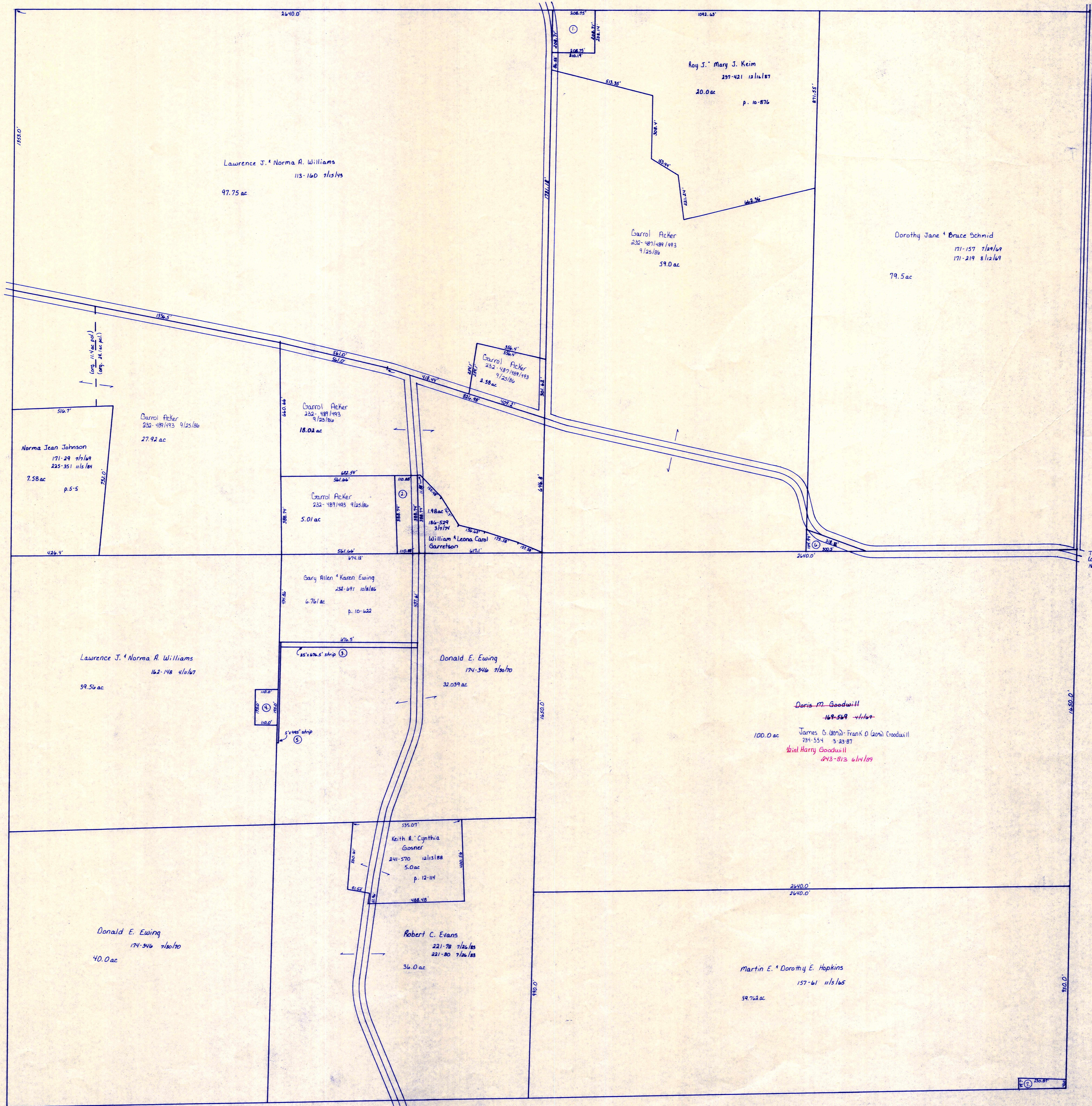

- ① Alfred H. & Martha E. Baughman 225-528 1/16/81 1.0 ac p. 10-354
- ② William & Leona Carol Garretson 186-529 3/16/79 .99 ac
- ③ Lawrence J. & Norma A. Williams 162-118 4/16/67 25' strip
- ④ Larry L. Williams 174-387 4/1/70, 199-215 8/16/77 .41 ac p. 5-50
- ⑤ Lawrence J. & Norma A. Williams 162-118 4/16/67 5' strip
- ⑥ Doris M. Goodwill & Harry Goodwill 243-813 4/17/69 James G. (1892) & Frank D. (1892) Goodwill 334-524 3/25/81 .11 ac
- ⑦ Lorie A. Beckett 240-120 8/16/86 2.86 ac p. 12-26

T-17, R-14, Sec. 13
RIPLEY TWP.

SCALE: 1" = 200'

LET IT BE KNOWN, THIS MAP HAS BEEN PREPARED AS A REFERENCE GUIDE TO PROPERTY OWNERSHIP. WE BELIEVE THIS INFORMATION TO BE CORRECT AND CURRENT, HOWEVER, IT IS NOT INTENDED FOR ANY LEGAL USE, WHETHER IT BE IN SALES, TRANSFERS, TRADES, LEASES OF ANY TYPE, ETC., AND DO NOT ACCEPT RESPONSIBILITY FOR ERRORS OF ANY NATURE OR OMISSIONS CONTAINED HEREIN.

RP-26