

T.H. 513
(Old T.H. 337)
60' R/W

Sec. 34

S.R. 754

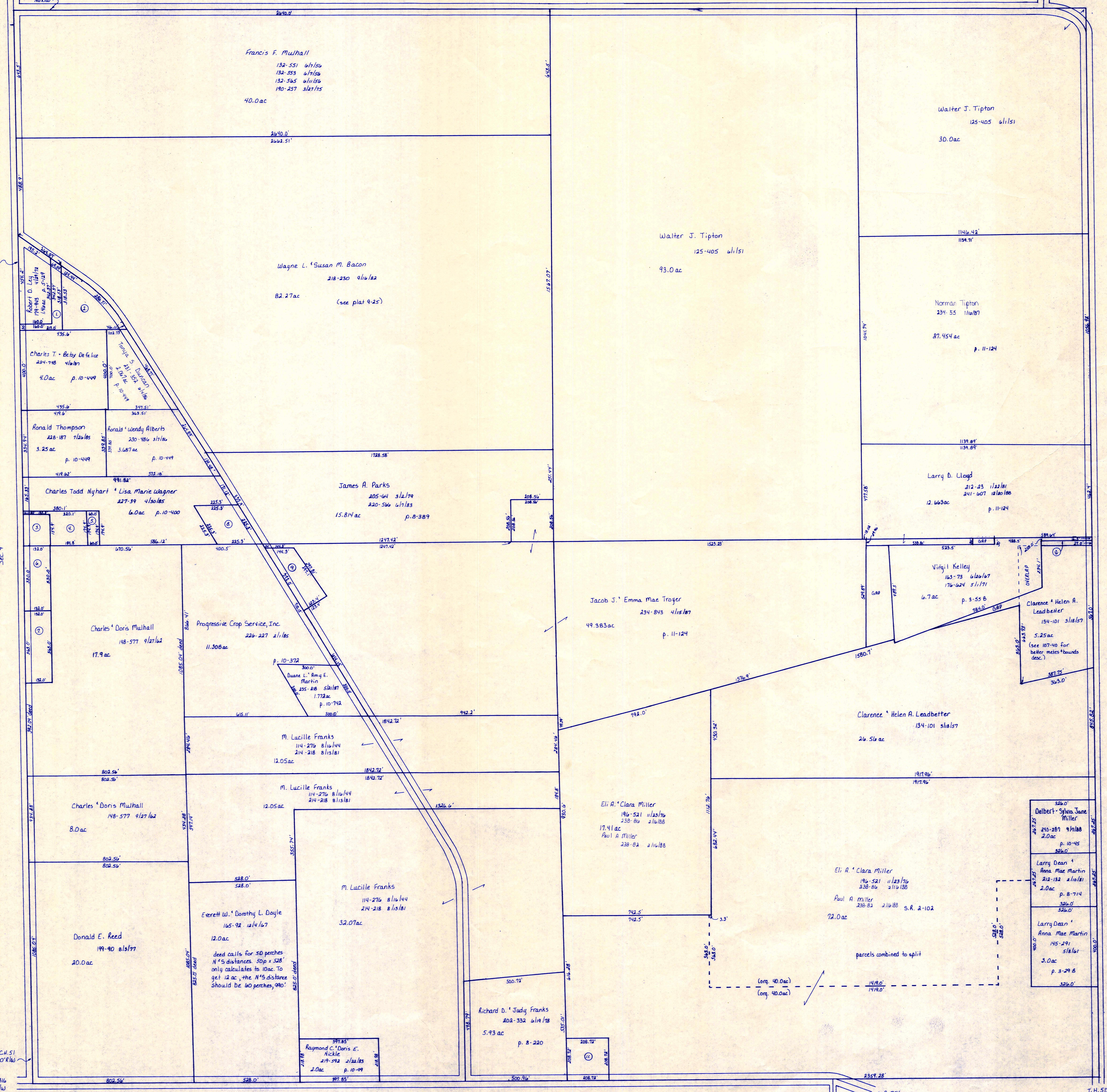

- ① Robert D. Ley deed not recorded, transferred 9/19/74 .502ac plat on file
- ② George P. Jacquelyn F. Ley 218-630 11/23/76 1.378 ac p. 10-49
- ③ Bigelow Methodist Church 14-45 4/22/88 67-547 11/16/83 .575ac
- ④ Bigelow Cemetery Association 95-200 12/23/85 .8ac
- ⑤ Bigelow Cemetery Association 146-707 12/16/76 .241ac p. 7-796
- ⑥ Trustees of Ripley Township 49-234 9/18/81 1.0ac
- ⑦ Todd & Diane Small 230-346 6/11/87 1.1ac
- ⑧ Charles Todd & Lisa Nyhart 230-314 9/16/86 1.0ac p. 7-7
- ⑨ Garnet & Mable Plaster 176-533 4/15/71 .95ac
- ⑩ Larry D. & Carol S. Lloyd 212-23 1/22/81 1.05ac
- ⑪ William S. & Nancy L. Schaeble 237-125 11/16/87 1.0ac p. 10-349
- ⑫ see card in file
- ⑬ Larry D. & Carol S. Lloyd 212-23 1/22/81 .33ac

T-17, R-14, Sec. 3
RIPLEY TWP.

SCALE: 1" = 200'

LET IT BE KNOWN, THIS MAP HAS BEEN PREPARED AS A REFERENCE GUIDE TO PROPERTY OWNERSHIP. WE BELIEVE THIS INFORMATION TO BE CORRECT AND CURRENT, HOWEVER, IT IS NOT INTENDED FOR ANY LEGAL USE, WHETHER IT BE IN SALES, TRANSFERS, TRADES, LEASES OF ANY TYPE, ETC., AND DO NOT ACCEPT RESPONSIBILITY FOR ERRORS OF ANY NATURE OR OMISSIONS CONTAINED HEREIN.

RP-188