

Inde'd 20-407 (slab) Daniel Buzzard granted a 66' E/W over \* through the N 1/4 Sec. 30 to One \* Pennsylvania R.R. Company.

\* dead 18783 (Mar 177ac) 1/2 ac de'ds for Lakeland Beach both cover this corner.

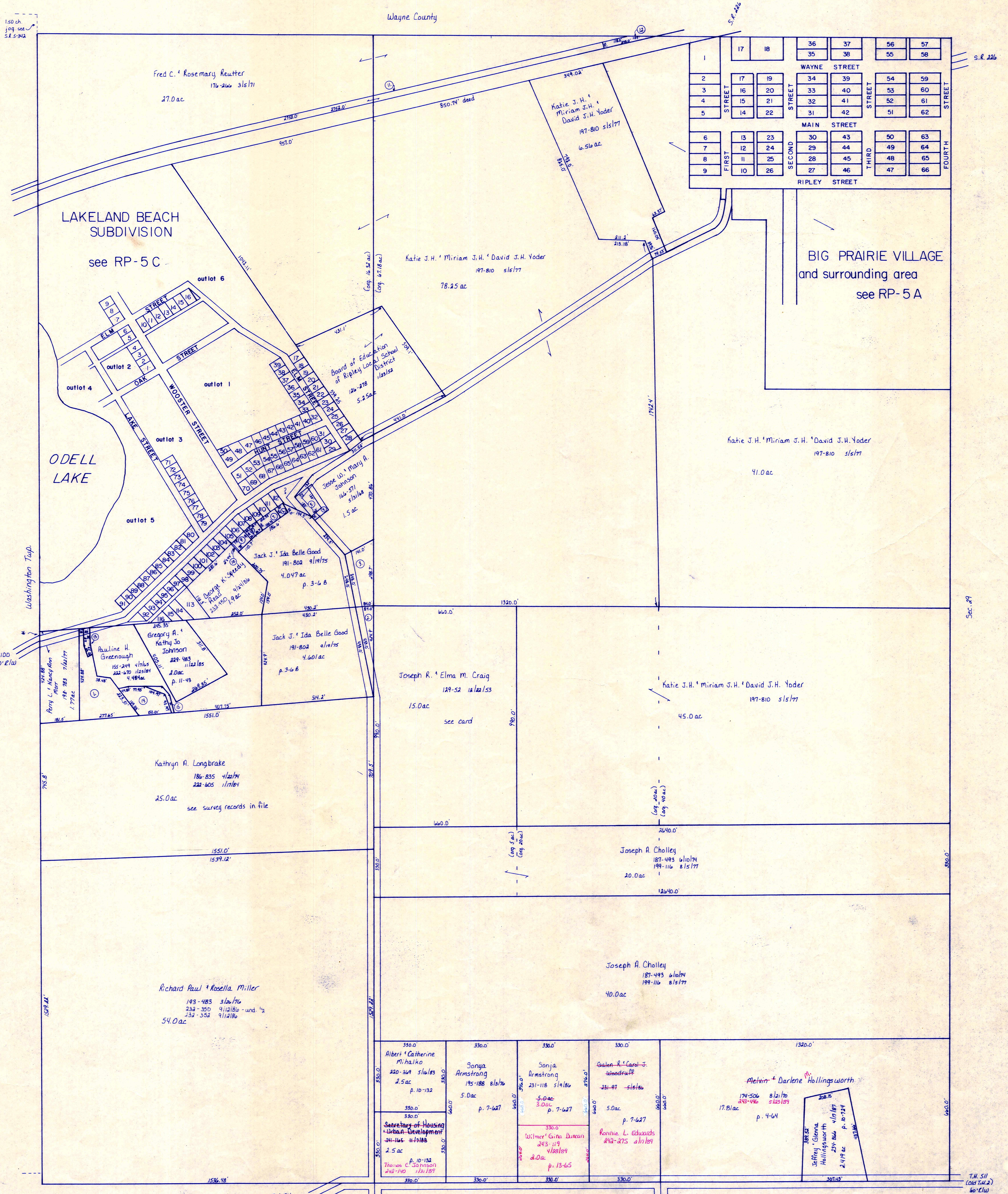

- ① Dennis D. Shari S. Greenough Snell 228-666 4/1/85 1.199 ac p. 11-45
- ② Mary Margaret Willard 198-565 7/5/77 .409 ac
- ③ Mary Margaret Willard 291-243 11/1/88 .698 ac
- ④ Mary Margaret Willard 291-243 11/1/88 .698 ac
- ⑤ Mary Margaret Willard 291-243 11/1/88 .698 ac
- ⑥ Mary Margaret Willard 291-243 11/1/88 .698 ac
- ⑦ Elza H. John E. Rush 118-557 5/1/87, 194-75 5/1/76 .105 ac
- ⑧ Elza H. John E. Rush 129-476 5/1/87, 194-75 5/1/76 .112 ac
- ⑨ Elma Alleen (aka Allien) Taylor 183-308 5/1/78, 200-508 11/1/77 .064 ac
- ⑩ Billie Joe Sherry A. Henderson 218-672 4/1/85 .078 ac
- ⑪ George K. Speedy Reed 232-450 9/1/86 .002 ac
- ⑫ Consolidated Rail Corporation 203-456 4/20/78 1.794 ac

- ⑬ Consolidated Rail Corporation 203-456 4/20/78 .12 ac
- ⑭ Pauline H. Greenough 255-312 5/18/87 .018 ac p. 10-745
- ⑮ Dennis D. Shari S. Greenough Snell 228-666 4/1/85 .516 ac p. 10-745
- ⑯ Dennis D. Shari S. Snell 241-550 12/1/88 .079 ac p. 12-111

T-18, R-14, Sec. 30  
 RIPLEY TWP.

SCALE: 1" = 200'

RP-5

LET IT BE KNOWN, THIS MAP HAS BEEN PREPARED AS A REFERENCE GUIDE TO PROPERTY OWNERSHIP. WE BELIEVE THIS INFORMATION TO BE CORRECT AND CURRENT, HOWEVER, IT IS NOT INTENDED FOR ANY LEGAL USE, WHETHER IT BE IN SALES, TRANSFERS, TRADES, LEASES OF ANY TYPE, ETC., AND DO NOT ACCEPT RESPONSIBILITY FOR ERRORS OF ANY NATURE OR OMISSIONS CONTAINED HEREIN.