

Section 5 T-8 R-8  
Richland Township (R-30)

(R-25)  
Sec 1  
T-8 R-9

Richland Township (R-24)  
Section 10 T-8 R-9

Richland Township (R-34)  
Section 7 T-8 R-8

T-8 R-8  
Sec 6

Section 15 T-8 R-8  
Richland Township (R-28)

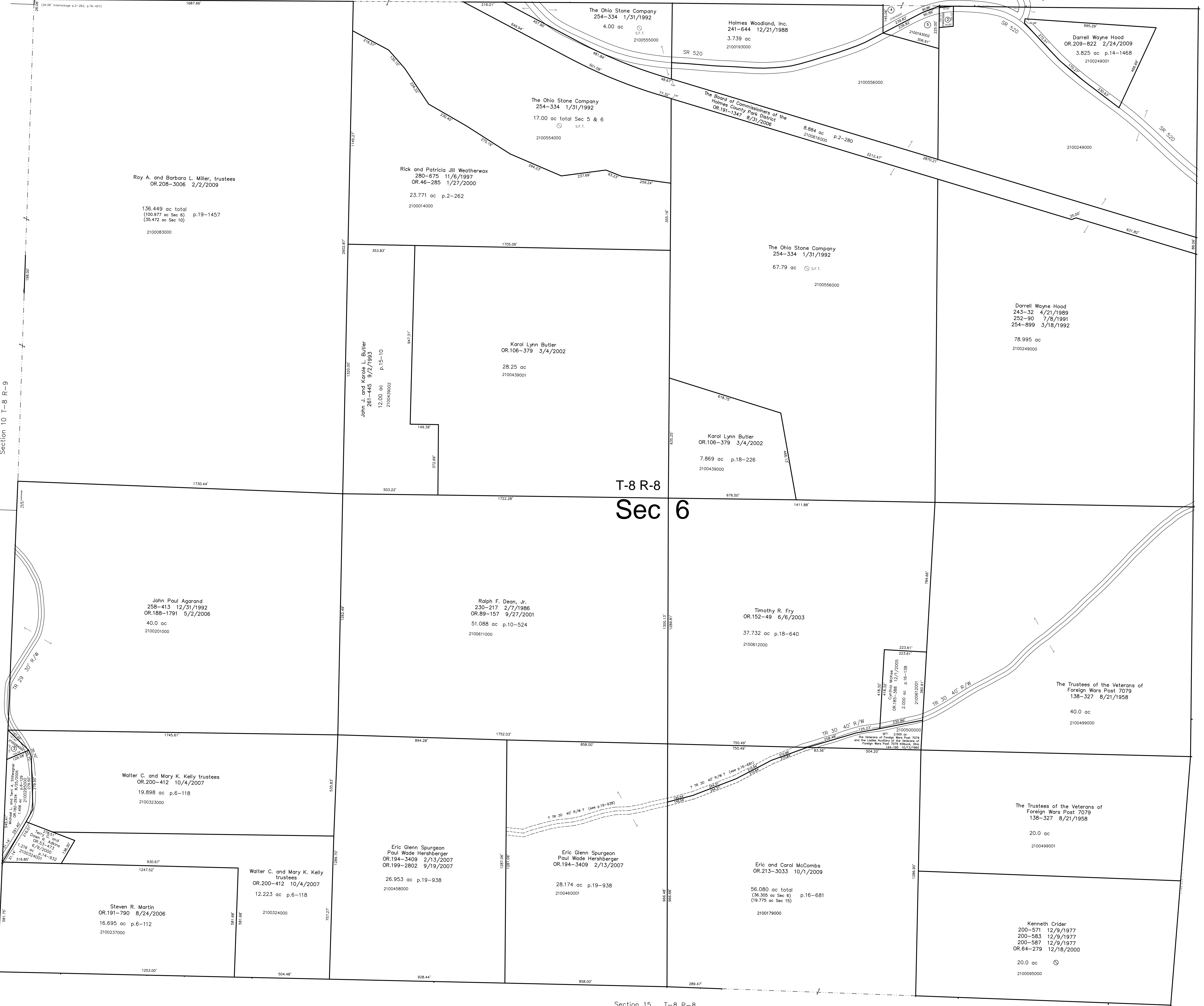

- 0000000000 ① not used
- 2190010000 ② Ohio Power Company  
85-149 12/8/1925  
0.18 ac SFT
- 2100294000 ③ Michael L. and Terri A. Stillwagner  
OR.182-2934 8/25/2005  
0.206 ac p.6-129
- 2100193001 ④ Shannon T. Croskey  
OR.170-1574 3/6/2004  
5.000 ac p.13-9  
(0.467 ac Sec 6 + 4.533 ac Sec 5)
- 2100193002 ⑤ Shannon T. Croskey  
OR.170-1572 3/6/2004  
0.794 ac p.13-8

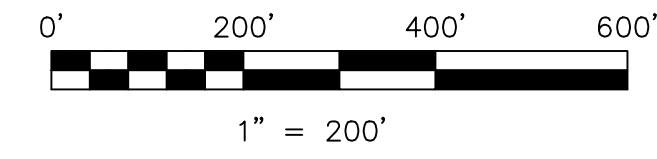

S.F.T. new survey required  
for next transfer

LET IT BE KNOWN, THIS MAP HAS BEEN PREPARED AS A REFERENCE GUIDE TO PROPERTY OWNERSHIP. WE BELIEVE THIS INFORMATION TO BE CORRECT AND CURRENT, HOWEVER IT IS NOT INTENDED FOR ANY LEGAL USE, WHETHER IT BE IN SALES, TRANSFERS, TRADES, LEASES OF ANY TYPE, ETC., AND DO NOT ACCEPT RESPONSIBILITY FOR ERRORS OF ANY NATURE OR OMISSIONS CONTAINED HEREIN.

Last Revision: 10/1/2009

**T-8, R-8, Section 6**  
**Richland Twp.**  
**Holmes County, Ohio**

**R-29**