

Monroe Twp.

C.H. 51
60' R/W
T.H. 251 40'R/W
OLD T.H. 284
T.H. 36 R/W-Unknown
OLD T.H. 283

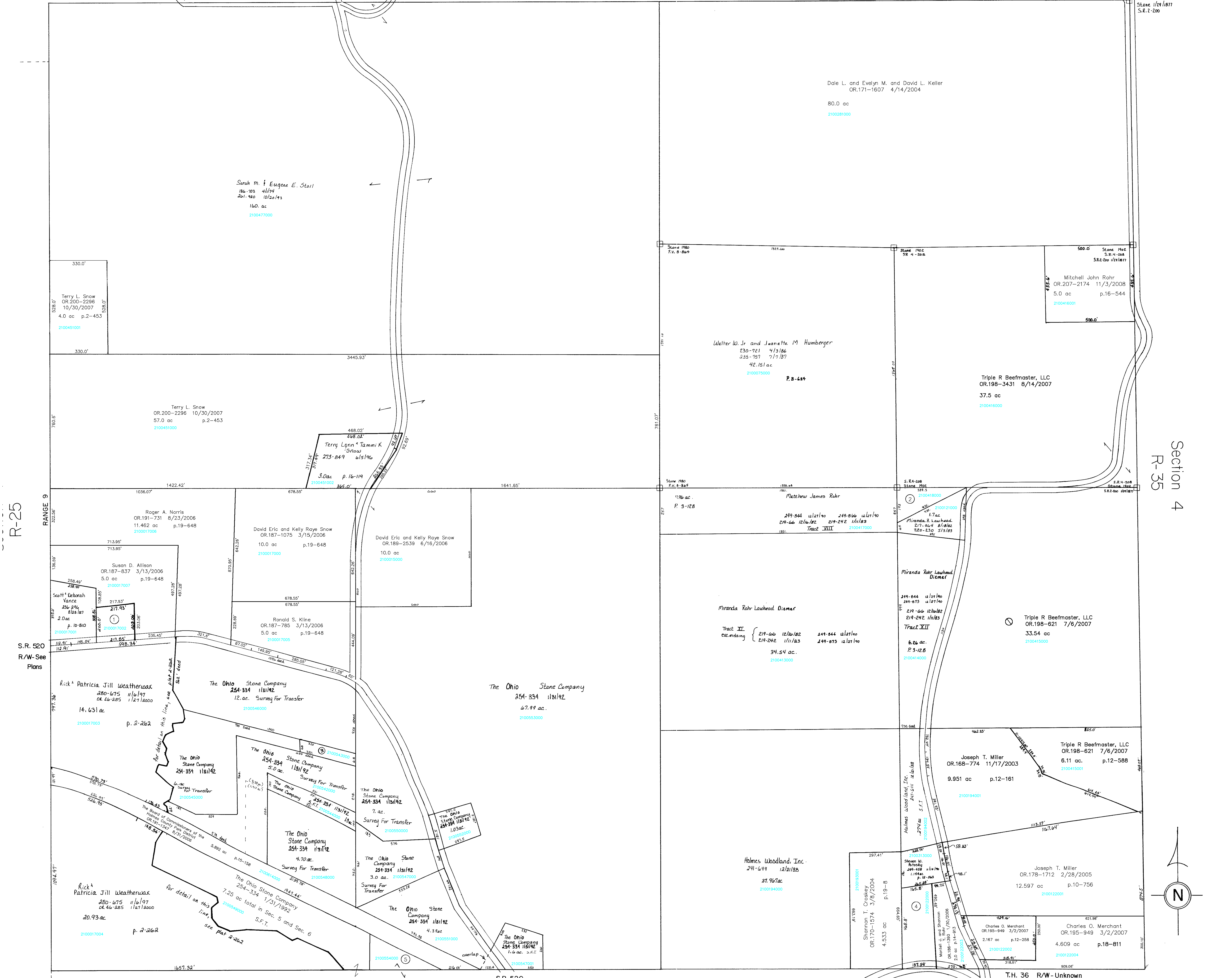

R-25
RANGE 9
S.R. 520
R/W-See Plans

Section 4
R-35

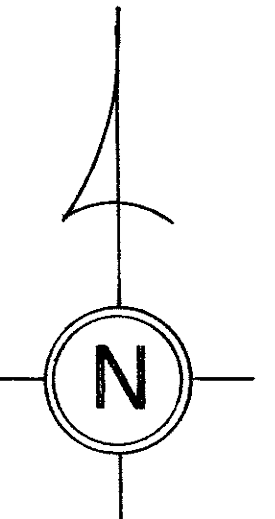

- 2100017002 ① VANCE SCOTT AND DEBORAH L.
OR.0132-678 12/19/2002
11.0 ac p.2-262
- 2100418000 ② Triple R Beefmaster
OR.198-3431 8/14/2007
0.367ac p.3-21B
- 2100543000 ③ THE OHIO STONE COMPANY
254-334 1/31/1992
0.50 ac S.F.T.
- 2100122000 ④ ROHR MONTELL JOEL AND SHANNON Y.
272-152 2/27/1996
OR.0176-2511 11/29/2004
1.94 ac p.10-757
- 2100554000 ⑤ The Ohio Stone Company
254-334 1/31/1992
17.0 ac total in Sec. 5 and Sec. 6
S.F.T.

Section 6
R-29

T-8, R-8, Sec. 5
RICHLAND TWP.

SCALE 1" = 200'
Last Revision: 11/3/2008

LET IT BE KNOWN, THIS MAP HAS BEEN PREPARED AS A REFERENCE GUIDE TO PROPERTY OWNERSHIP. WE BELIEVE THIS INFORMATION TO BE CORRECT AND CURRENT. HOWEVER, IT IS NOT INTENDED FOR ANY LEGAL USE, WHETHER IT BE IN SALES, TRANSFERS, TRADES, LEASES OF ANY TYPE, ETC., AND DO NOT ACCEPT RESPONSIBILITY FOR ERRORS OF ANY NATURE OR OMISSIONS CONTAINED HEREIN.

