

- 2100255001 ① WOLF CREEK BAPTIST CHURCH
246-119 2/2/1990
0.018 ac p.12-368
- 2100203001 ② WOLF CREEK BAPTIST CHURCH
246-121 2/2/1990
0.054 ac p.12-368
- 2100261003 ③ HAWKINS RICK G.
OR 0157-489 7/21/2003
0.717 ac p.14-498
- 2100261005 ④ MCNUTT NATHANAEI W.
OR 0188-327 11/12/2003
0.717 ac p.14-801
- 2100173002 ⑤ Kevin T. and Melissa A. Cronin
OR 206-77 8/1/2008
1.002 ac p.17-295
- 2100431000 ⑥ Andrew M. and Dale J. and
Christine M. Hawkins
OR 207-705 10/8/2008
1.352 ac p.17-359
- 2100432000 ⑦ Andrew M. and Dale J. and
Christine M. Hawkins
OR 207-705 10/8/2008
0.935 ac p.17-359
- 2100433000 ⑧ Andrew M. and Dale J. and
Christine M. Hawkins
OR 207-705 10/8/2008
0.336 ac p.17-359
- 2100368000 ⑨ Heather Good
OR 200-481 10/5/2007
0.496 ac p.16-674
- 2100210000 ⑩ HAWKINS FRED JR.
204-32 11/15/1978
0.536 ac p.8-336
- 2160008000 ⑪ THE TRUSTEES OF THE WOLF CREEK BAPTIST CHURCH
146-386 10/17/1961
0.239 ac p.3-466
- 2100260000 ⑫ HYATT RICHARD W. AND SHARON L.
179-202 1/20/1972
261-97 8/12/1993
0.752 ac p.14-274
- 2100259000 ⑬ HYATT RICHARD W. AND SHARON L.
203-502 10/3/1978
261-97 8/12/1993
1.036 ac p.14-274
- 2100642000 ⑭ Elmer B. and Phyllis C. Clauque, trustees
OR 178-1567 2/25/2005
1.0 ac This deed is stamped "Survey For Transfer"

T.H. 24 40'R/W
OLD T.H. 299 Section 20 (R-22)

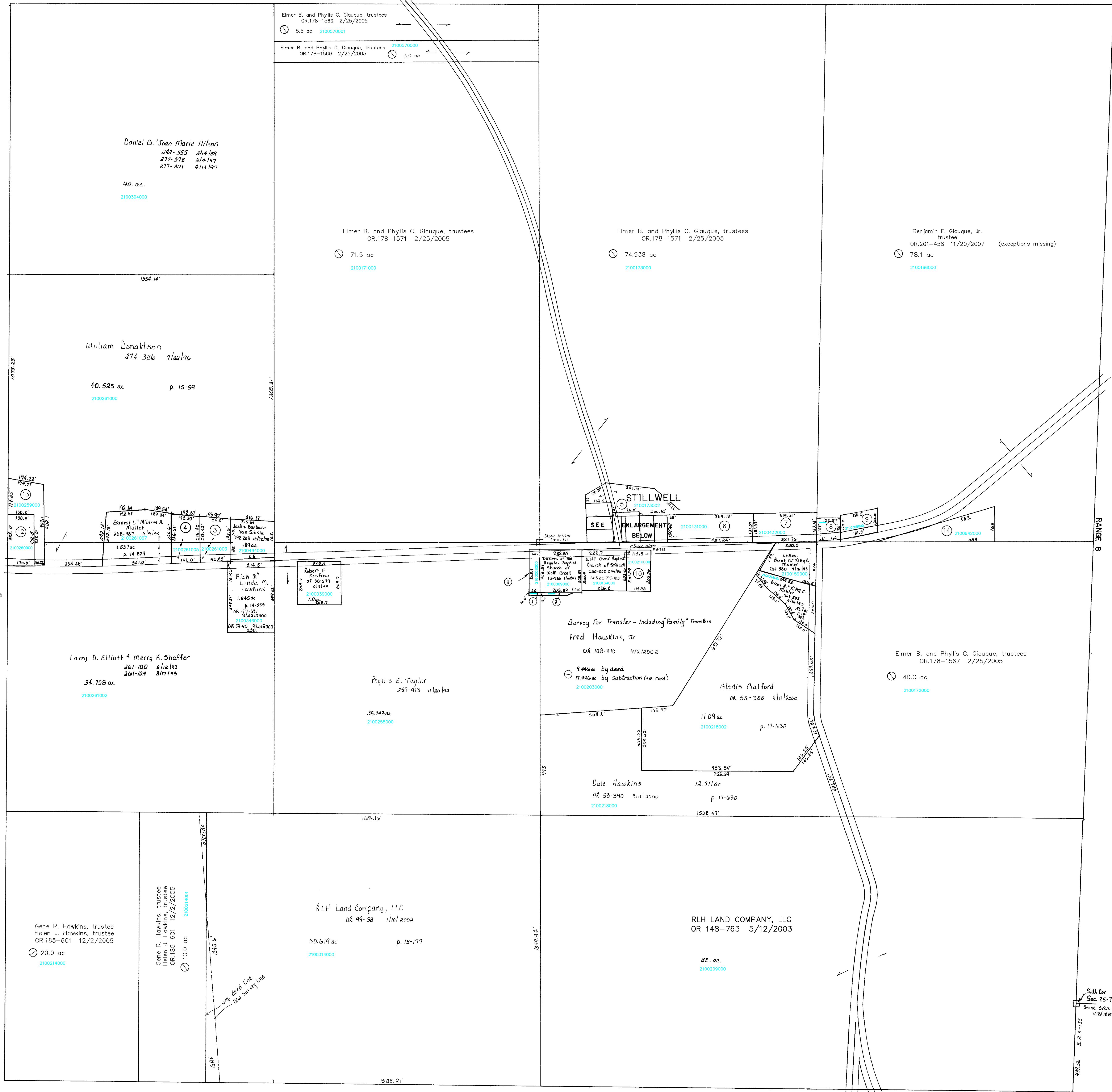

Section 22
R-16

Section 25
R-26

Coshocton County

C.H. 270 C.H. 27 60'R/W
R/W-Unknown

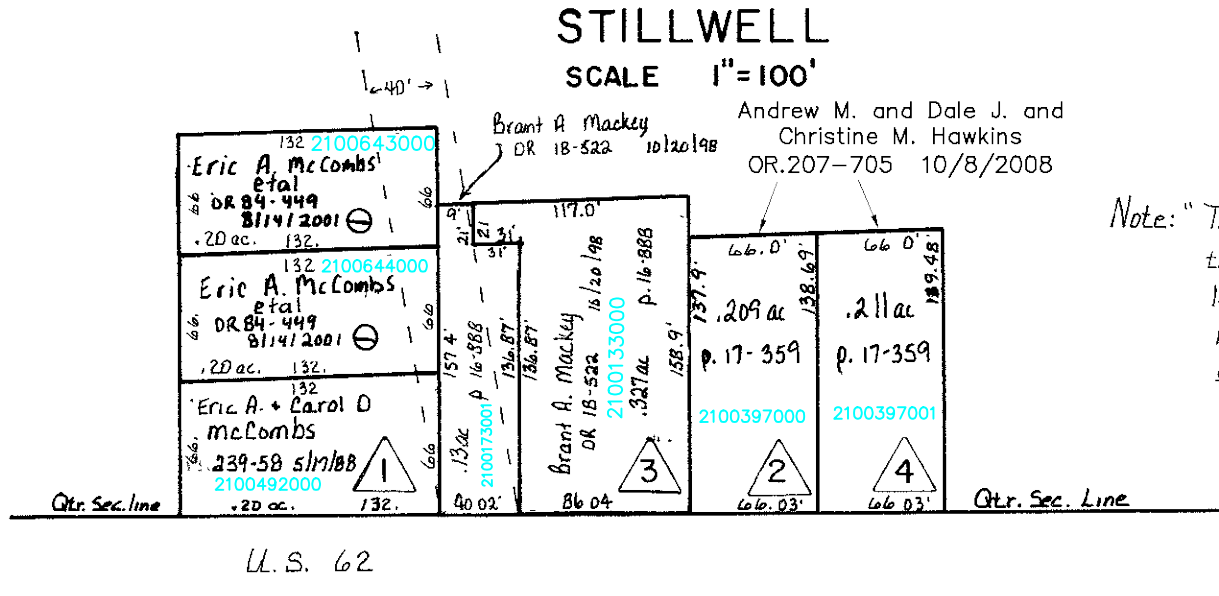

LET IT BE KNOWN, THIS MAP HAS BEEN PREPARED AS A REFERENCE GUIDE TO PROPERTY OWNERSHIP. WE BELIEVE THIS INFORMATION TO BE CORRECT AND CURRENT, HOWEVER, IT IS NOT INTENDED FOR ANY LEGAL USE, WHETHER IT BE IN SALES, TRANSFERS, TRADES, LEASES OF ANY TYPE, ETC., AND DO NOT ACCEPT RESPONSIBILITY FOR ERRORS OF ANY NATURE OR OMISSIONS CONTAINED HEREIN.

T-8, R-9, Sec. 21
RICHLAND TWP.
SCALE 1"=200'

Last Revision: 10/8/2008

R-21