

Knox Twp.  
KX-14

C.H. 52  
60' R/W

T.H. 20  
50' R/W  
OLD T.H. 380

SR. 520

T.H. 20 50' R/W  
OLD T.H. 380

SR. 520

T.H. 14 60' R/W  
OLD T.H. 404

Section 1  
R-25

Section 3  
R-15

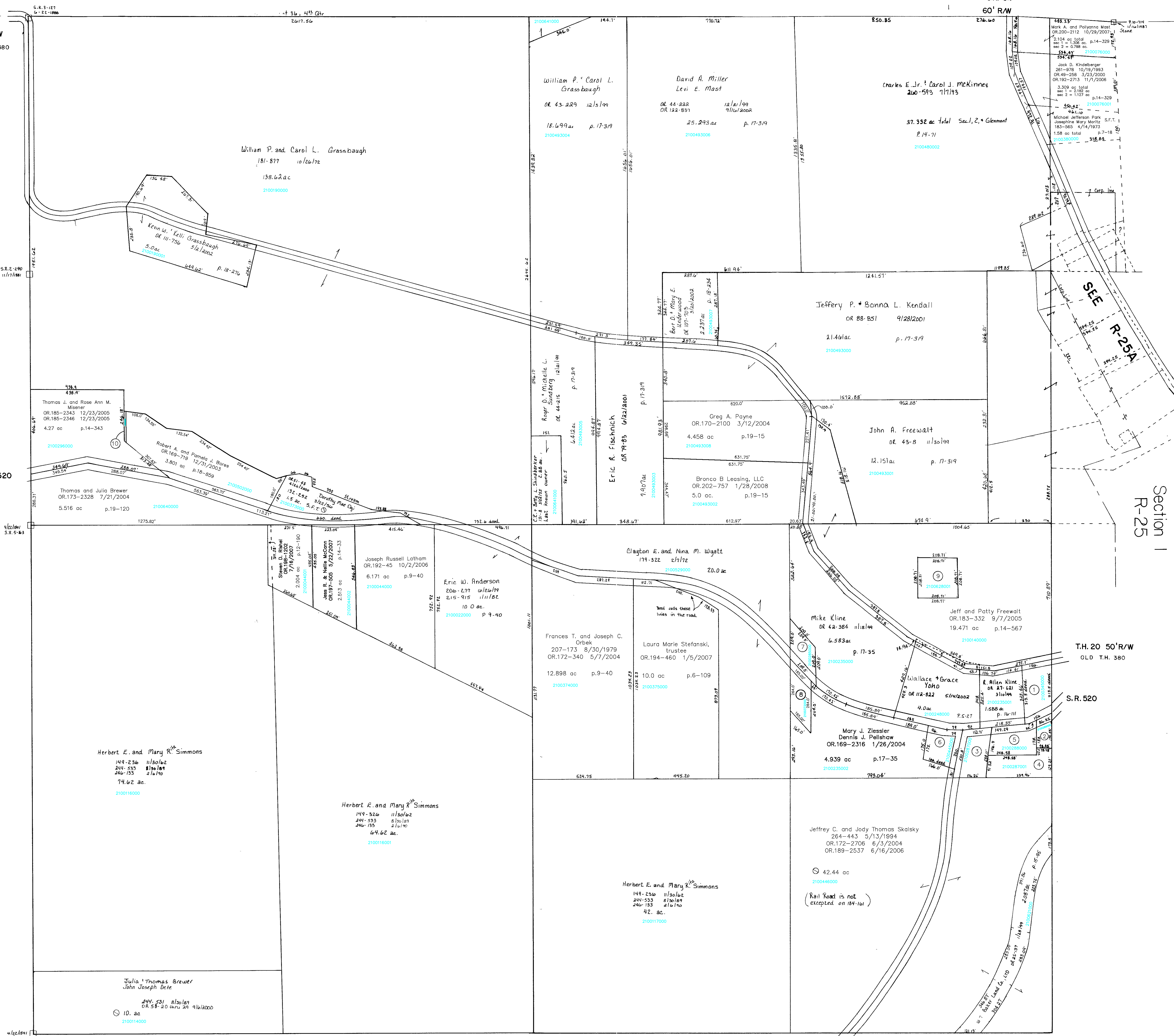

- 2100445000 ⑥ Jeffrey C. and Jody Thomas Skalsky  
264-443 5/13/1994  
OR.172-2706 6/3/2004  
OR.189-2537 6/16/2006  
0.73 ac p.5-27
- 2100285000 ⑦ FARRA MICHAEL N.  
OR.0175-690 9/16/2004  
0.804 ac p.14-834
- 2100372000 ⑧ ZIESSLER, MARY J.  
PELLSHAW, DENNIS J.  
OR.0189-2316 1/26/2004  
0.801 ac p.18-877
- 2100628001 ⑨ Holmes County Commissioners  
OR.201-3287 1/8/2008  
1.0 ac p.14-92
- 2100502001 ⑩ Thomas J. and Rose Ann M. Misener  
OR.185-2343 12/23/2005  
OR.185-2346 12/23/2005  
0.021 ac p.19-307

- 2100345000 ① HAGER JANET SUE  
222-71 11/9/1983  
1.0 ac
- 2100289000 ② KLINE R. ALLEN  
261-996 10/20/1993  
0.2745 ac p.14-330
- 2100287000 ③ KLINE GARY L. AND JOYE L.  
237-849 1/22/1988  
OR.0176-2683 12/2/2004  
0.8574 ac p.10-660
- 2100287001 ④ KLINE ROBERT A.  
233-535 12/5/1986  
0.7589 p.10-660
- 2100288000 ⑤ KLINE ROBERT W. AND GLENNA J.  
159-400 8/27/1966  
0.85 ac p.4-108

Section 9  
R-19



T-8, R-9, Sec. 2  
RICHLAND TWP.

SCALE 1" = 200'  
Last Revision: 1/28/2008

LET IT BE KNOWN, THIS MAP HAS BEEN PREPARED AS A REFERENCE GUIDE TO PROPERTY OWNERSHIP. WE BELIEVE THIS INFORMATION TO BE CORRECT AND CURRENT, HOWEVER, IT IS NOT INTENDED FOR ANY LEGAL USE, WHETHER IT BE IN SALES, TRANSFERS, TRADES, LEASES OF ANY TYPE, ETC., AND DO NOT ACCEPT RESPONSIBILITY FOR ERRORS OF ANY NATURE OR OMISSIONS CONTAINED HEREIN.

R-20