

PR-15

PR-28

PR-14

PR-21

PR-27

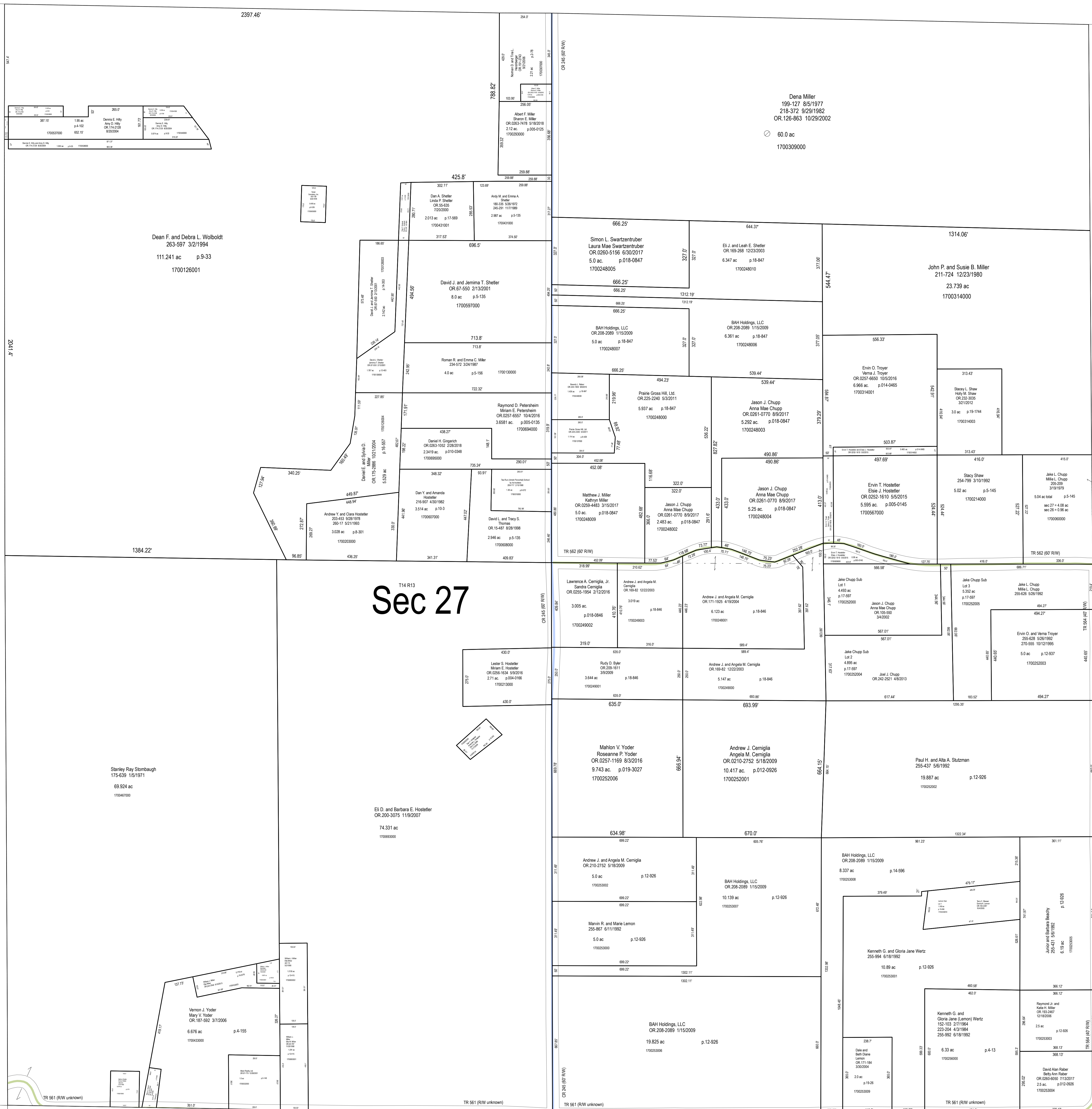

307.15'	1.96 ac	Dana E. Miller	3/2/1994
17002700	62.15'	17002700	

Dean F. and Debra L. Wolcott  
263-597 3/2/1994  
111.241 ac p.9-33  
1700126001

# Sec 27



LET IT BE KNOWN, THIS MAP HAS BEEN PREPARED AS A REFERENCE GUIDE TO PROPERTY OWNERSHIP. WE BELIEVE THIS INFORMATION TO BE CORRECT AND CURRENT, HOWEVER, IT IS NOT INTENDED FOR ANY LEGAL USE, WHETHER IT BE SALES, TRANSFERS, TRADES, LEASES OF ANY TYPE, ETC. AND DO NOT ACCEPT RESPONSIBILITY FOR ERRORS OF ANY NATURE OR OMISSIONS CONTAINED HEREIN.

S.F.T.  
new survey required for next transfer

Last Revision: 1/3/2019

**Sec. 27, T-14, R-13**  
**Prairie Twp.**  
**Holmes County, Ohio**

# PR-22