

RP-27

PR-02

RP-26

M-18

M-23

H-06

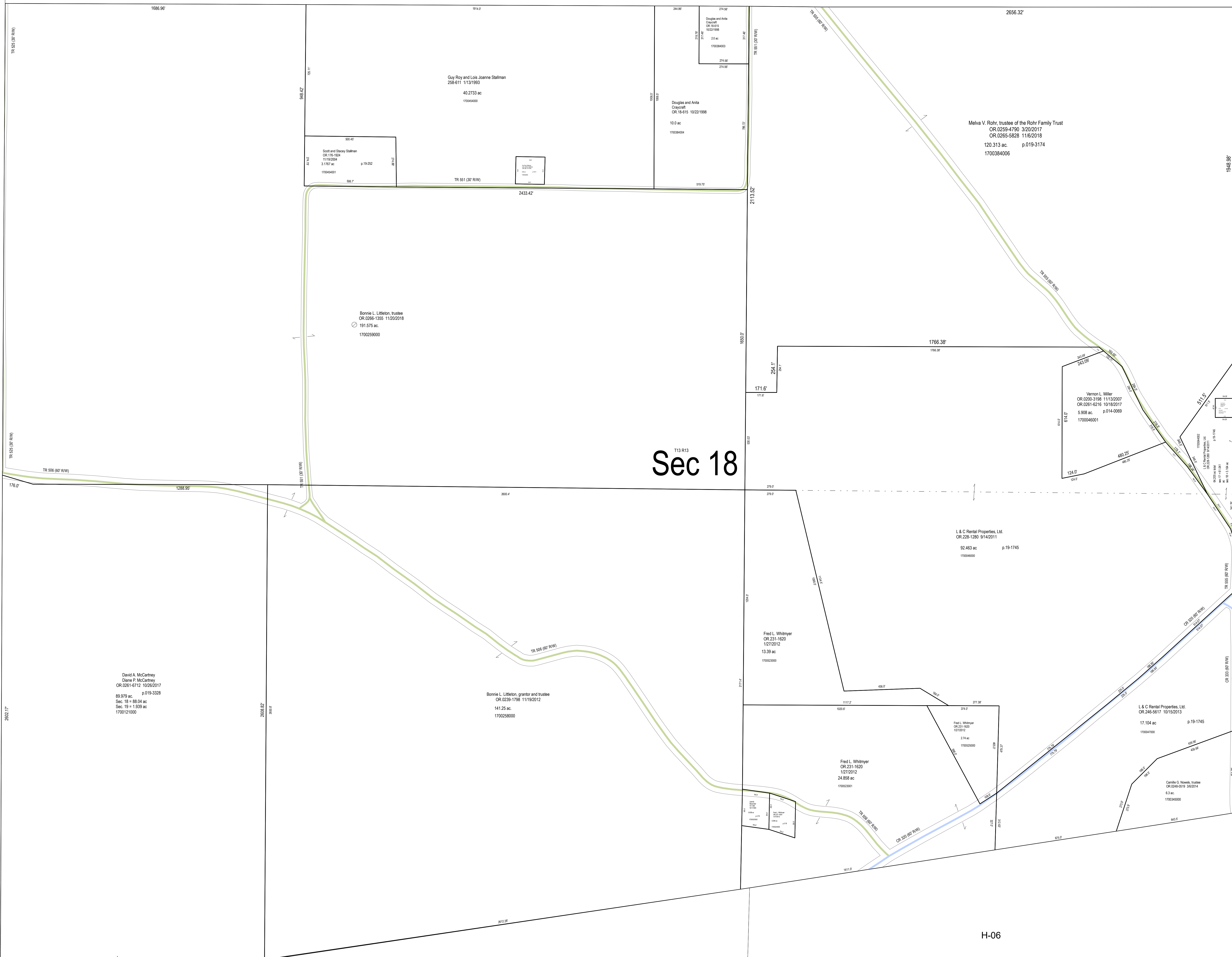

# Sec 18

# Sec 19

David A. McCartney  
 Diane P. McCartney  
 OR 0251-6712 10/26/2017  
 89.979 ac p.019-3328  
 Sec. 18 = 88.04 ac  
 Sec. 19 = 1.939 ac  
 1700121000

Scott and Steacy Graham  
 OR 116-104  
 11/19/2004  
 3.777 ac p.19-232  
 170046001

Bonnie L. Littleton, trustee  
 OR 0266-1355 11/20/2018  
 191.575 ac  
 1700259000

Guy Roy and Lois Joanne Stallman  
 268-611 11/31/1993  
 40.2733 ac  
 170046400

Douglas and Anita  
 Dayneff  
 OR 18-815 10/22/1998  
 10.0 ac  
 170034004

Fred L. Whitmyer  
 OR 231-1620  
 12/27/2012  
 13.39 ac  
 170062000

Bonnie L. Littleton, grantor and trustee  
 OR 0239-1798 11/19/2012  
 141.25 ac  
 1700258000

Fred L. Whitmyer  
 OR 231-1620  
 12/27/2012  
 24.858 ac  
 170062001

L & C Rental Properties, Ltd.  
 OR 228-1280 9/14/2011  
 92.463 ac p.18-1745  
 170046000

Fred L. Whitmyer  
 OR 231-1620  
 12/27/2012  
 2.14 ac  
 170062000

Vernon L. Miller  
 OR 0208-3198 11/13/2007  
 OR 0261-6216 10/18/2017  
 5.908 ac p.014-0069  
 1700046001

L & C Rental Properties, Ltd.  
 OR 246-5617 10/15/2013  
 17.104 ac p.18-1745  
 1700467000

Carole G. Nowak, trustee  
 OR 0248-0218 3/20/14  
 6.3 ac  
 1700340000

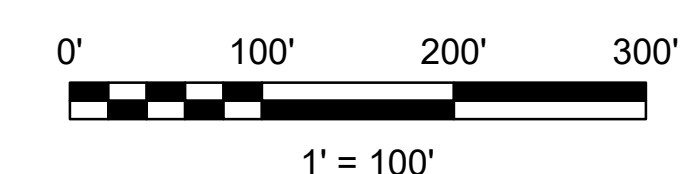

LET IT BE KNOWN, THIS MAP HAS BEEN PREPARED AS A REFERENCE GUIDE TO PROPERTY OWNERSHIP. WE BELIEVE THIS INFORMATION TO BE CORRECT AND CURRENT. HOWEVER, IT IS NOT INTENDED FOR ANY LEGAL USE, WHETHER IT BE SALES, TRANSFERS, TRADES, LEASES OF ANY TYPE, ETC. AND DO NOT ACCEPT RESPONSIBILITY FOR ERRORS OF ANY NATURE OR OMISSIONS CONTAINED HEREIN.

S.F.T.  
 new survey required  
 for next transfer

Last Revision: 1/3/2019



**Sec. 18 & 19, T-13, R-13  
 Prairie Twp.  
 Holmes County, Ohio**

# PR-01