

RP-27

PR-02

RP-26

M-18

M-23

H-06

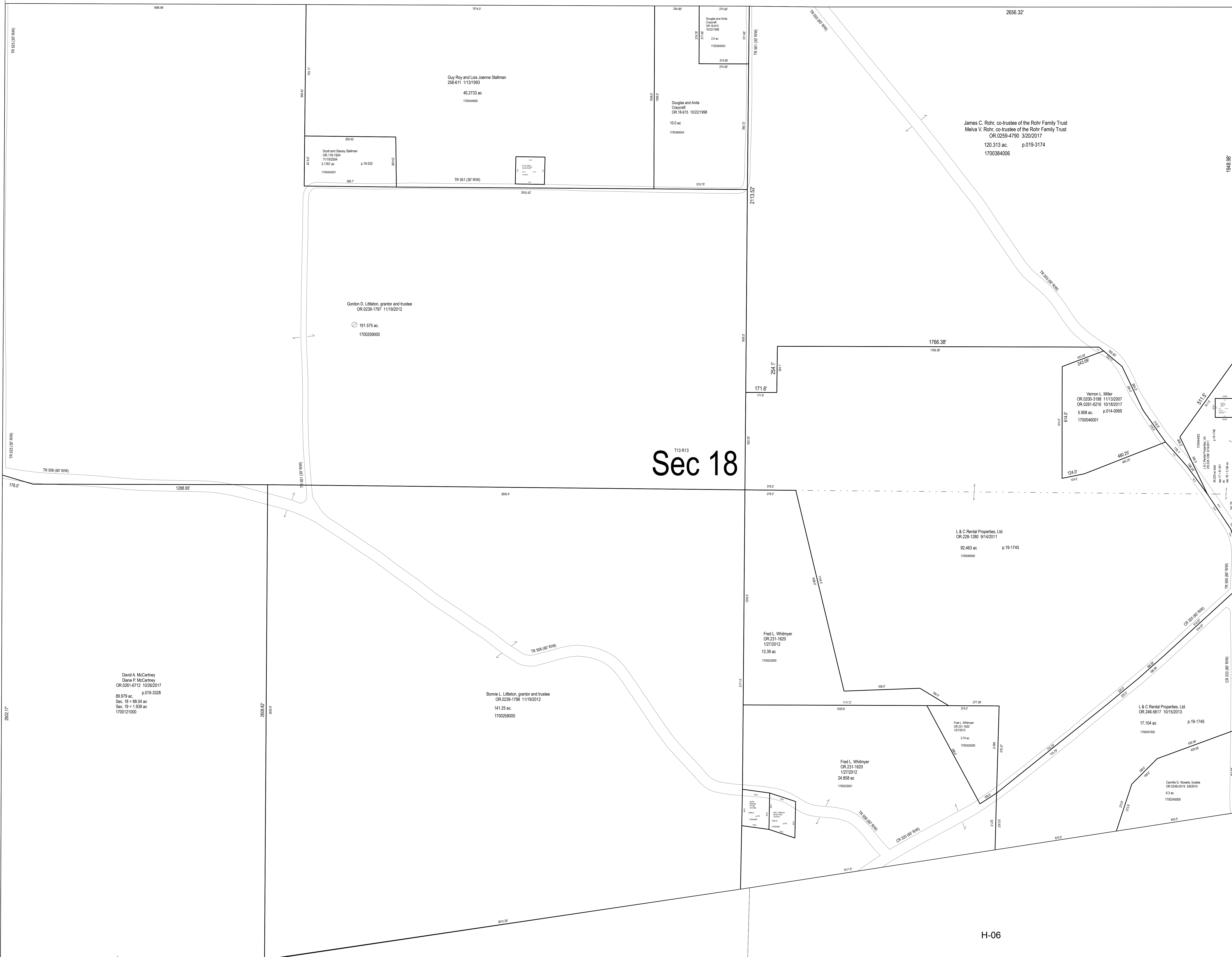

# Sec 18

# Sec 19

David A. McCartney  
Diane P. McCartney  
OR 0251-6712 10/26/2017  
89.979 ac p.019-3328  
Sec. 18 = 88.04 ac  
Sec. 19 = 1.939 ac  
1700121000

Scott and Steacy Berman  
OR 176-104  
11/19/2004  
3.179 ac p.19-232  
170046001

Guy Roy and Lois Joanne Stallman  
256-611 11/31/1993  
40.2733 ac  
170046400

Douglas and Anta  
Craycraft  
OR 18-415 10/20/1998  
10.0 ac  
170034004

James C. Rohr, co-trustee of the Rohr Family Trust  
Melva V. Rohr, co-trustee of the Rohr Family Trust  
OR 0259-4790 3/20/2017  
120.313 ac p.019-3174  
1700384006

Gordon D. Littleton, grantor and trustee  
OR 0239-1797 11/19/2012  
191.575 ac  
1700268000

Vernon L. Miller  
OR 0208-3198 11/13/2007  
OR 0261-6216 10/18/2017  
5.908 ac p.014-0069  
1700046001

L & C Rental Properties, Ltd.  
OR 228-1280 9/14/2011  
92.463 ac p.18-1745  
1700068000

Fred L. Whitmyer  
OR 231-1620  
1/27/2012  
13.39 ac  
1700262000

Bonnie L. Littleton, grantor and trustee  
OR 0239-1798 11/19/2012  
141.25 ac  
1700268000

Fred L. Whitmyer  
OR 231-1620  
1/27/2012  
24.858 ac  
1700262001

Fred L. Whitmyer  
OR 231-1620  
1/27/2012  
2.4 ac  
1700262000

L & C Rental Properties, Ltd.  
OR 246-5017 10/15/2013  
17.104 ac p.18-1745  
1700067000

Caroline G. Newick, trustee  
OR 0248-0218 3/20/14  
6.3 ac  
1700340000

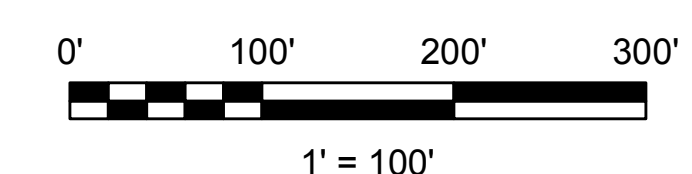

LET IT BE KNOWN, THIS MAP HAS BEEN PREPARED AS A REFERENCE GUIDE TO PROPERTY OWNERSHIP. WE BELIEVE THIS INFORMATION TO BE CORRECT AND CURRENT. HOWEVER, IT IS NOT INTENDED FOR ANY LEGAL USE, WHETHER IT BE SALES, TRANSFERS, TRADES, LEASES OF ANY TYPE, ETC. AND DO NOT ACCEPT RESPONSIBILITY FOR ERRORS OF ANY NATURE OR OMISSIONS CONTAINED HEREIN.

S.F.T.  
new survey required  
for next transfer

Last Revision: 1/2/2018



**Sec. 18 & 19, T-13, R-13  
Prairie Twp.  
Holmes County, Ohio**

# PR-01