

- 1700491000 ① Paul Small  
OR.169-3489 2/12/2004  
OR.171-1875 4/10/2004  
0.725 ac p.18-892
- 0000000000 ② not used
- 1700555000 ③ Mose A. and Betty Yoder  
169-600 4/8/1999  
OR.4-227 3/3/1998  
1.01 ac p.4-198
- 1700295001 ④ Mose A. and Betty Yoder  
249-309 11/6/1990  
OR.4-227 3/3/1998  
0.392 ac p.12-554
- 1700420001 ⑤ Daniel A. and Martha E. Mast  
OR.130-814 12/4/2002  
0.882 ac p.18-457
- 1700420005 ⑥ Marvin D. and Martha M. Hershberger  
Barbara D. and Dena D. Hershberger  
OR.175-21 9/10/2004  
0.0176 ac p.19-177
- 1700420004 ⑦ Raymond Jay and Ada Mae Yoder  
OR.175-16 9/10/2004  
0.435 ac p.19-177
- 0000000000 ⑧ not used
- 1700304000 ⑨ Eli Allen and Esther A. Miller  
190-637 5/6/1975  
1.99 ac p.5-172

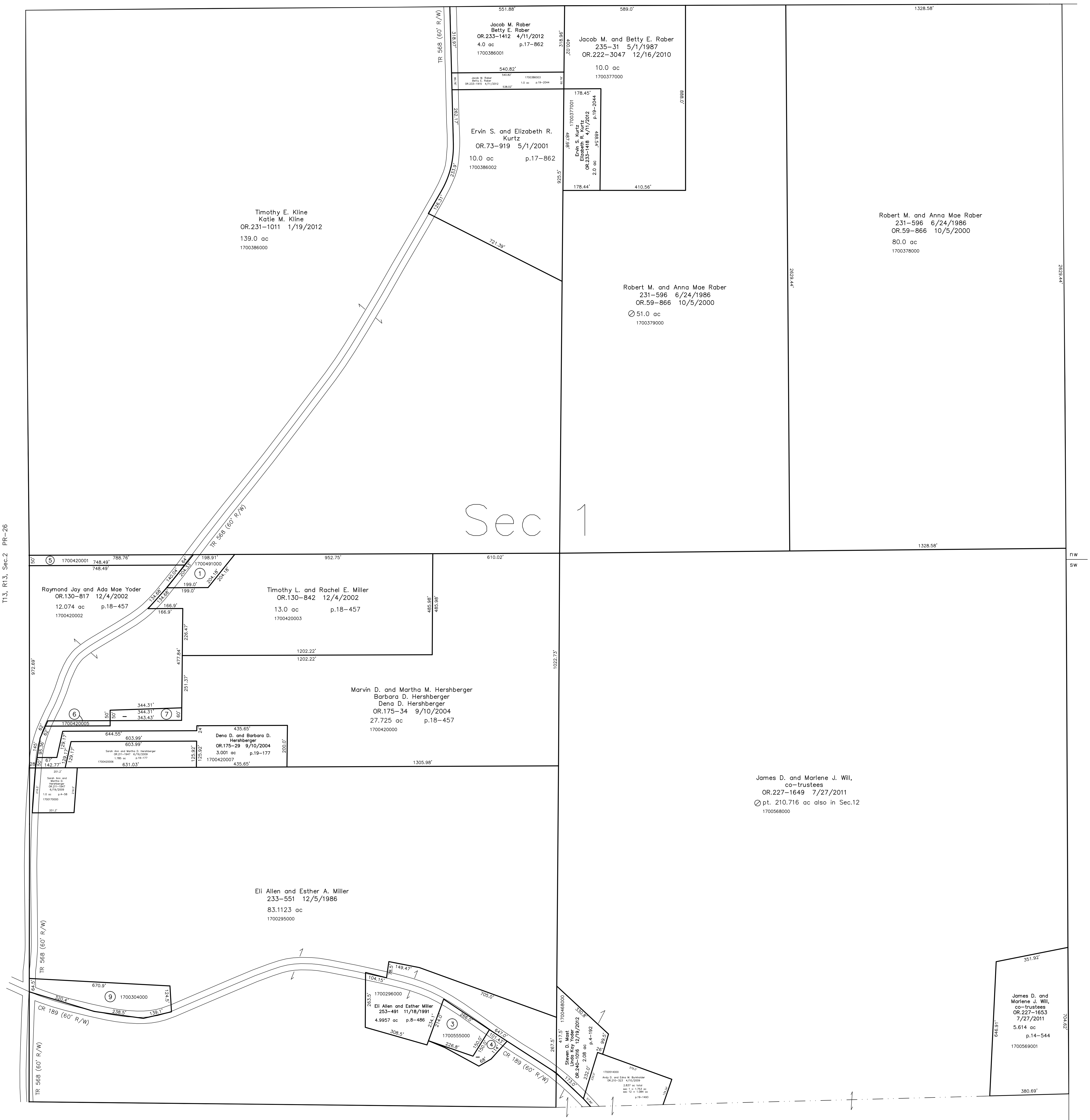

T13, R13, Sec.2 PR-26

Salt Creek Township T14, R12, Sec.6 SC-12

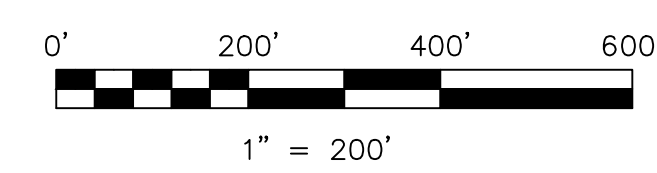

LET IT BE KNOWN, THIS MAP HAS BEEN PREPARED AS A REFERENCE GUIDE TO PROPERTY OWNERSHIP. WE BELIEVE THIS INFORMATION TO BE CORRECT AND CURRENT, HOWEVER IT IS NOT INTENDED FOR ANY LEGAL USE, WHETHER IT BE IN SALES, TRANSFERS, TRADES, LEASES OF ANY TYPE, ETC., AND DO NOT ACCEPT RESPONSIBILITY FOR ERRORS OF ANY NATURE OR OMISSIONS CONTAINED HEREIN.

⊙ new survey required  
○ for next transfer

Last Revision: 12/19/2012

**T-13, R-13, Sec.1**  
**Prairie Twp.**  
**Holmes County, Ohio**

# PR-31

