

- 1700422000 ① Stephen and Vera Kovatch  
OR.31-504 5/16/1999  
0.53 ac p.3-16
- 1790012000 ② Cobra Pipeline Company, Ltd.  
OR.202-3238 2/29/2008  
0.53 ac
- 1700107001 ③ Anita P. Stutzman and Freeman M. Mast  
OR.183-187 9/6/2005  
0.115 ac p.3-92
- 1700107000 ④ Anita P. Stutzman and Freeman M. Mast  
OR.183-187 9/6/2005  
0.344 ac p.3-40
- 1700108000 ⑤ Anita P. Stutzman and Freeman M. Mast  
OR.183-187 9/6/2005  
0.505 ac p.3-92
- 1700495000 ⑥ Randal L. Miller  
OR.199-2807 9/19/2007  
0.505 ac p.3-92 B
- 1700440000 ⑦ Thomas D. and Janice K. Lemon  
OR.16-246 9/9/1998  
0.505 ac p.3-86 B
- 1700390001 ⑧ Thomas D. and Janice K. Lemon  
OR.16-246 9/9/1998  
0.229 ac p.12-897
- 1700469001 ⑨ Dustin R. and Lisa A. Hendrix  
OR.207-533 10/6/2008  
1.002 ac p.12-606
- 1700332001 ⑩ Woodawn Associates  
244-930 10/10/1989  
1.0 ac p.12-312
- 1700604000 ⑪ Woodawn Associates  
201-389 4/3/1978  
0.834 ac
- 1700174001 ⑫ Woodawn Associates  
238-722 7/15/1998  
0.449 ac p.12-37
- 1700603000 ⑬ Woodawn Associates  
201-389 4/3/1978  
1.0 ac p.4-20
- 1700606001 ⑭ Raymond and Katie Hershberger  
271-443 12/26/1995  
0.216 ac p.14-797
- 1700174002 ⑮ Eli and Esther Miller  
268-577 5/17/1995  
1.015 ac p.14-797
- 1760006000 ⑯ Hershberger Amish Cemetery  
excepted on 157-553  
0.353 ac
- 1700233000 ⑰ Calvin H. and Virginia A. Klingerman  
251-690 6/11/1991  
0.561 ac p.12-675
- 1700006000 ⑱ Kurt E. and Martha J. Stutzman  
OR.129-290 11/20/2002  
1.693 ac p.16-821
- 1700174006 ⑲ Daniel A. and Martha E. Mast  
OR.130-811 12/4/2002  
0.057 ac p.18-456
- 1700174007 ⑳ Eli Allen and Esther Miller  
OR.170-733 2/25/2004  
0.281 ac p.18-896
- 1700174003 ㉑ Marvin D. and Martha Hershberger  
275-442 9/24/1996  
1.86 ac p.16-235
- 1700446002 ㉒ H.I. Smith Oil & Gas, Inc.  
266-715 11/15/1994  
1.37 ac p.14-651

T14, R13, Sec.35 PR-27

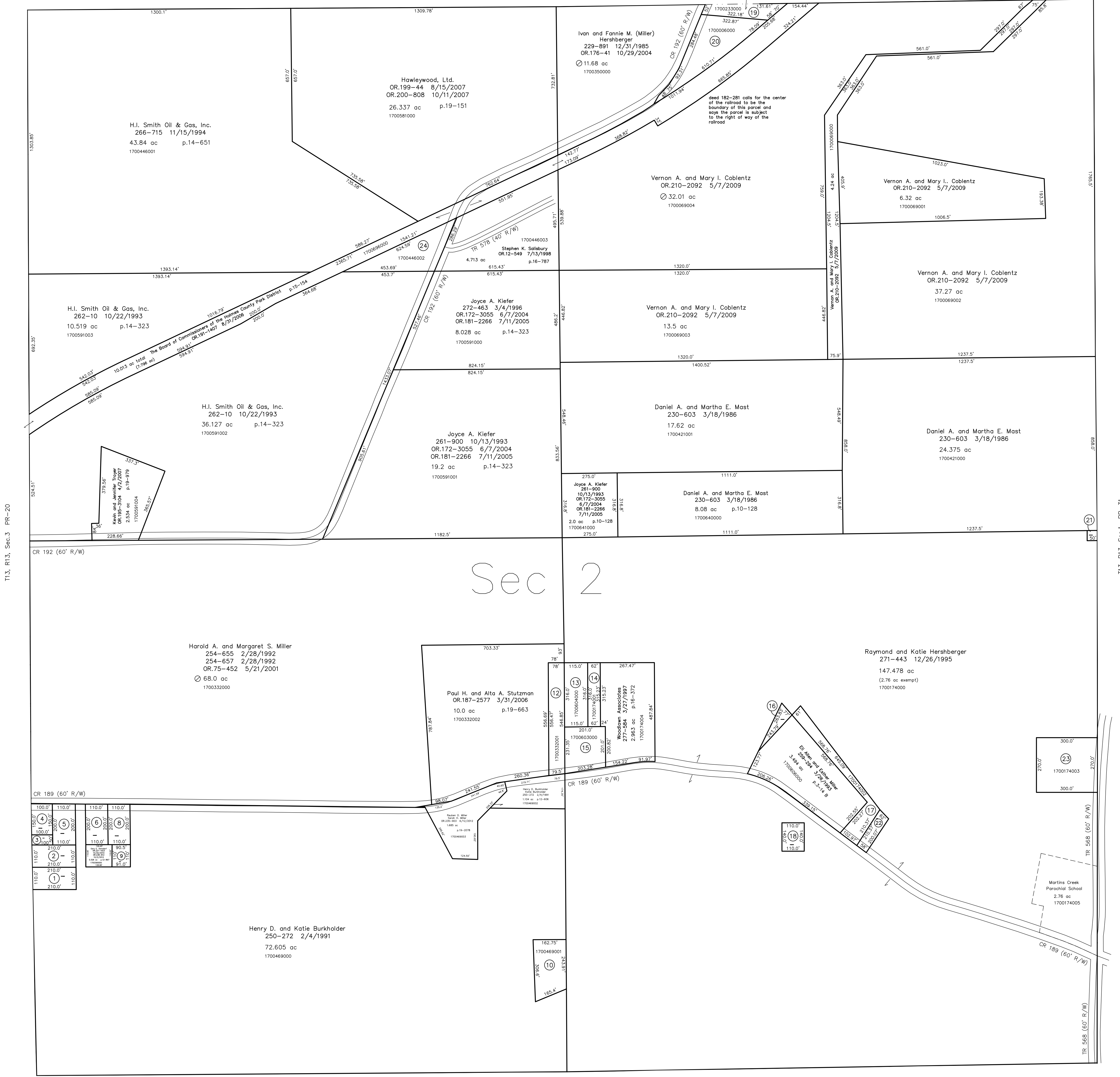

T13, R13, Sec.3 PR-20

T13, R13, Sec.1 PR-31

T13, R13, Sec.11 PR-25

Last Revision: 10/2/2012

**T-13, R-13, Sec.2  
Prairie Twp.  
Holmes County, Ohio**

**PR-26**

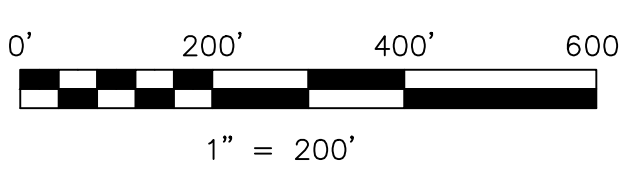

LET IT BE KNOWN, THIS MAP HAS BEEN PREPARED AS A REFERENCE GUIDE TO PROPERTY OWNERSHIP. WE BELIEVE THIS INFORMATION TO BE CORRECT AND CURRENT. HOWEVER IT IS NOT INTENDED FOR ANY LEGAL USE, WHETHER IT BE IN SALES, TRANSFERS, TRADES, LEASES OF ANY TYPE, ETC., AND DO NOT ACCEPT RESPONSIBILITY FOR ERRORS OF ANY NATURE OR OMISSIONS CONTAINED HEREIN.

new survey required for next transfer

