

- 1700477002 James and Shirley Croskey 237-908 1/29/1988 0.105 ac
- 1760013001 Board of Trustees of the Sunnyslope Parochial School 154-241 10/28/1954 0.218 ac p.4-39
- 1760013000 Board of Trustees of the Sunnyslope Parochial School 154-241 10/28/1954 1.033 ac p.4-39
- 1700429000 Bruce L. and Gloria A. Shaw 207-117 8/27/1979 1.0 ac p.8-475
- 1700110000 Leslie D. and Phyllis K. Green OR.77-848 6/12/2001 1.499 ac p.17-891
- 1700136000 Leslie D. and Phyllis K. Green 176-657 5/3/1971 0.72 ac p.5-78
- 1700110001 Leslie D. and Phyllis K. Green 264-44 4/12/1994 0.644 ac p.14-485
- 1700260000 Tyler W. Humrichouser Billie Jo Bailey 266-606 11/9/1994 0.72 ac p.5-78
- 1700109000 Jerry T. and Sharon A. Baird 217-205 8/4/1982 0.9 ac p.7-53
- 1700724000 Lester E. and Miriam Miller 228-938 10/7/1985 0.824 ac p.10-482

- 1700110002 Leslie D. and Phyllis K. Green OR.1-705 1/14/1986 0.048 ac p.16-630
- 1700689004 Richard A. and Danielle D. Byler OR.11-977 7/2/1998 0.467 ac p.16-779
- 1700397007 Clifford E. Ratta OR.29-918 4/21/1999 0.179 ac p.16-956
- 1700397008 James B. Figley OR.29-920 4/21/1999 OR.202-2265 2/19/2008 Deborah Holdsmay OR.202-2268 2/19/2008 0.162 ac p.16-956
- 1700397010 Leslie D. and Phyllis K. Green OR.77-848 6/12/2001 0.323 ac p.17-890
- 1700397011 Leslie D. and Phyllis K. Green OR.181-128 6/21/2005 0.345 ac p.17-890

- 1700397015 Roy and Linda Hershberger OR.179-217 3/25/2005 0.169 ac p.19-347
- 1700689002 Richard A. and Danielle D. Byler 259-679 4/27/1993 1.682 ac p.14-195
- 1700397006 Clifford E. Ratta OR.13-28 7/21/1998 1.727 ac p.16-800

T14, R13, Sec.31 PR-04

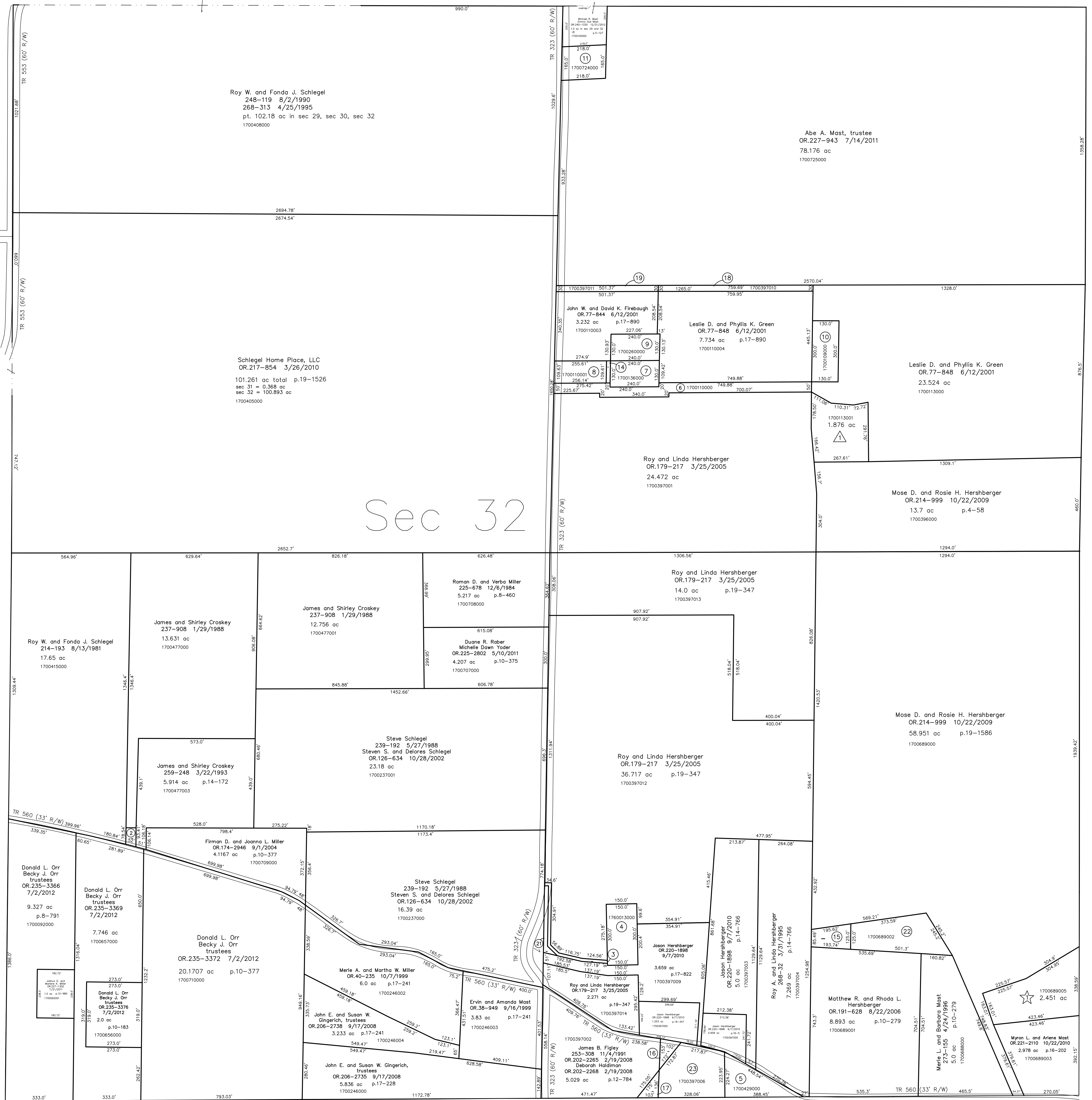

T14, R13, Sec.33 PR-14

☐ Coffee Run Subdivision
Plat 19-12 Platted 3/10/2004

1700689005 ☆ Henry N. and Miriam Troyer
OR.171-1256 4/12/2004
2.451 ac p.19-12

△ Firebaugh Allotment Phase 1
Plat 2-285 Platted 1/23/1998

1700113001 △ Gregory D. and Heidi D. Lemon
OR.206-1663 8/29/2008
1.876 ac p.2-285

Last Revision: 12/21/2012

T-14, R-13, Sec.32
Prairie Twp.
Holmes County, Ohio

PR-09

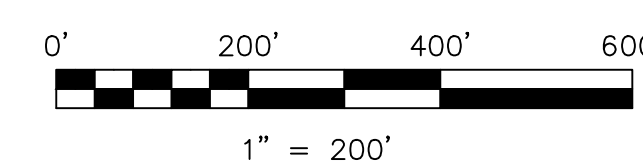

LET IT BE KNOWN, THIS MAP HAS BEEN PREPARED AS A REFERENCE GUIDE TO PROPERTY OWNERSHIP. WE BELIEVE THIS INFORMATION TO BE CORRECT AND CURRENT, HOWEVER IT IS NOT INTENDED FOR ANY LEGAL USE, WHETHER IT BE IN SALES, TRANSFERS, TRADES, LEASES OF ANY TYPE, ETC., AND DO NOT ACCEPT RESPONSIBILITY FOR ERRORS OF ANY NATURE OR OMISSIONS CONTAINED HEREIN.

○ new survey required for next transfer