

170003000 ① Juanita Alexander
141-485 10/1/1959
0.638 ac p.3-76

1700384005 ④ James C. and Melva V. Rohr
171-343 8/29/1969
1.0 ac

1700452000 ⑥ Guy Roy and Lois JoAnne Stallman
194-108 5/7/1976
0.55 ac p.7-613

T13, R13, Sec.7 PR-02

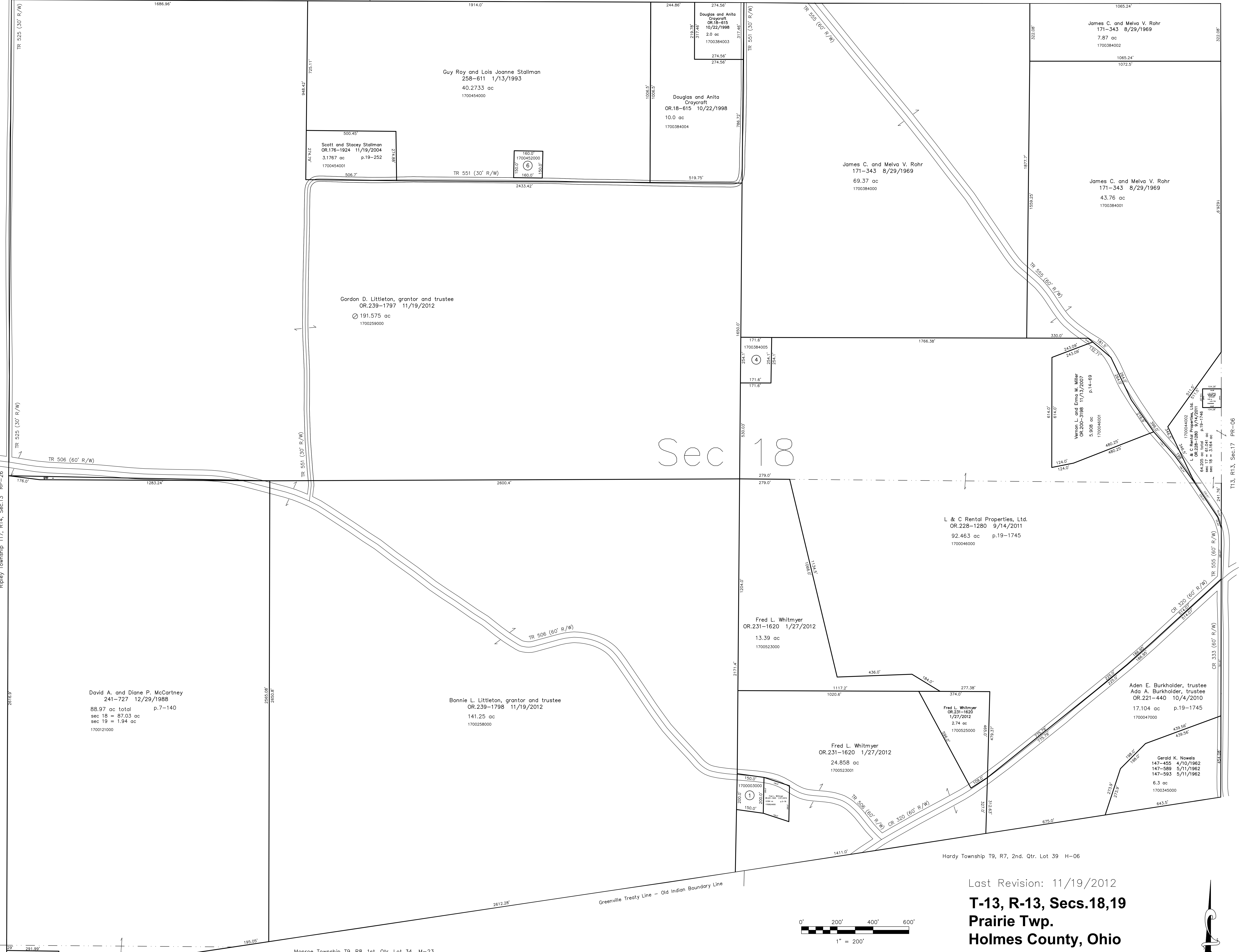

Sec 18

Last Revision: 11/19/2012
T-13, R-13, Secs.18,19
Prairie Twp.
Holmes County, Ohio

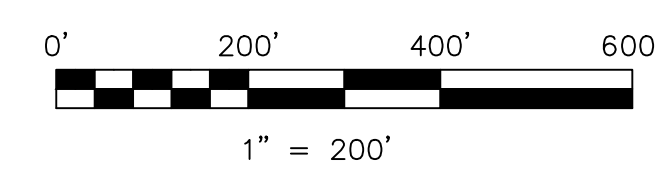

LET IT BE KNOWN, THIS MAP HAS BEEN PREPARED AS A REFERENCE GUIDE TO PROPERTY OWNERSHIP. WE BELIEVE THIS INFORMATION TO BE CORRECT AND CURRENT, HOWEVER IT IS NOT INTENDED FOR ANY LEGAL USE, WHETHER IT BE IN SALES, TRANSFERS, TRADES, LEASES OF ANY TYPE, ETC., AND DO NOT ACCEPT RESPONSIBILITY FOR ERRORS OF ANY NATURE OR OMISSIONS CONTAINED HEREIN.

⊙ new survey required for next transfer

PR-01

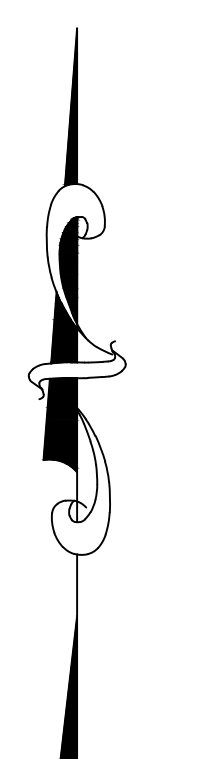

Monroe Township T9, R8, 1st. Qtr. Lot 34 M-23
Sec 19

T13, R13, Sec.17 PR-06